GUERNSEY BREEDERS' JOURNAL

August 15,1995

Convention Highlights

046960-35 147498 96/05
UNIVERSITY MICROFILMS ###
ATTN JON EDSON
300 N ZEEB ROAD
ANN ARBOR MI 48106

Powerful Genetics With Global Appeal

International Guernsey Classic

Wednesday, October 4, 1995 ✳ 7:30 p.m. ✳ World Dairy Expo

Her Son and Daughter Sell

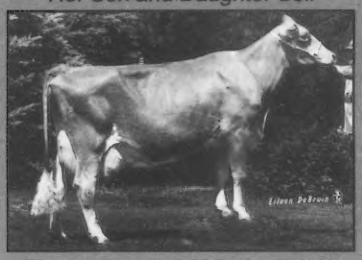

Pierce Farms A Valerie, EX-92
3-07 365D 28,560M* 1,409F* 1,052P*

A syndicate that is guaranteed to be "Smokin". Buy a piece of the action on this Laeschland Smokin Billy Jo son with a PA of +1091M +31F +$129 +33P +$125 CY+$127. His dam is an EX-92 "Prince Andy" daughter with class leading records of 28,560M*, 1,409F*,1,052P* at 3-07 in 365 days. The grandam is EX-90 with a lifetime total of 111,800M, 5,322F, 4,162P in 2,083 days. Shares cost $200+ and the buyer receives 20 units. *Thomas Hellendrung, Ridgeland, WI*

All-American potential. A choice of flush is offered out of an EX-95 "Tom" and Dutch Mill Telestars Fayette. The dam was the 1995 Hoards Dairyman Supreme Champion, 1994 Unanimous All-American Aged Cow, 1993 Reserve Supreme Champion at World Dairy Expo and 1993 All-American 4-Year-Old. *Clark & Joy Vilter, Mark Rueth and Randy Kortus, Jefferson, WI*

A March 1995 heifer that is sure to make a sudden impact on your herd sells. Out of an EX-92 "Prince Andy" daughter with class leading records of 28,560M*, 1,409F* and 1,052P* at 3-07 in 365 days. This Nells Glow Admiral Magic daughter has a PA of +1189M +49F +$149 +40P +$152 CY+$162. The grandam is EX-90 with a lifetime total of 111,800M, 5,322F and 4,162P in 2,083 days. *Thomas Hellendrung, Ridgeland, WI*

Strike gold with the Guernsey Gold heifer. This December 1994 is a Trotacre Mercury Lorry-ET daughter with a PA of +867M +31F +$106 +24P +$100 CY+$98. The EX-90 dam produced 19,960M, 906F and 654P at 4-04 in 305 days. *Lyle Jensen, Balsam Lake, WI*

She Sells

Dannys Frank Mia

Quality that will last generation after generation! A December '94 Geo Mars Rons Pride daughter sells . Her dam is a VG-83 and a gold star cow with records to 27,250M, 1,301F, 936P at 5-10 in 357 days, the lifetime to date is 110,720M, 5,363F and 3,892P in 1,821 days. *Jon Lantz, Ellsworth, WI*

She will be like a "Magic Show" in your barn and in the show ring! Out of the top bull for milk pounds, protein pounds and final score, this "Magic" November '94 calf has a PA of +1198M +37F +$143 +34P CY+$135. The dam is an EX-93 Wampanoag Fayette Smokey daughter and was the 1994 Honorable Mention All-American Senior 2-Year Old. *Forhar Associates, Hartland, WI*

Ready for the tanbark! A stylish June 1994 "Magic" daughter with a PA of +1227M +52F +$155 +43P CY+$175 sells. The dam is VG-87 and a gold star cow with records to 17,850M, 846F and 619P at 3-08 in 305 days. The EX-90 grandam, gold star cow with records to 27,820M, 1,240F and 1,001P at 5-06 in 365 days, and a lifetime total of 126,660M, 5,789F and 4,536P in 1,959 days. *Kenneth Lurvey, Dousman, WI*

A summer yearling that will give you a quick return on your investment. This Olympic View Prince Andy-Twin daughter is bred to Nells Glow Admiral Magic and due to freshen in April '96. The dam is EX-90 with a lifetime record of 111,800M, 5,322F and 4,162P in 2,083 days. *Mark and Mary Erlandson, Ellsworth, WI*

Selling A Choice Of Flush

Westlyn Tom Dee, EX-95
1995 Unanimous All-American Aged Cow

She is on the cutting edge! This junior yearling Spring Walk BT Frank daughter is bred to Rozelyn Prince Jay-ET and due to freshen March '96. She is the great grandaughter of Zabels F W P Dixie, EX-90, whose lifetime records total 204,880M, 9,103F 6,865P in 3,090 days. *Jason Danhof, Marshfield, WI*

Top quality guaranteed! A Lily Lane Penny Perfecto-ET senior yearling sells. The dam is an EX-93 Idle Neer Rondas Hornet daughter with three consecutive records over 23,000M. *Douglas Stanton and Trotacre Farm, Sedona, AZ*

Instant return on your investment! This Yellow Creek Faye Baldwin-ET daughter will be selling fresh. The dam is a VG-85 Welcome Choice Admiral daughter with a lifetime record of 104,500M, 5,033F and 3,921P in 2,307 days. *James Assink, Lynden, WA*

She will be setting the pace for great achievers! Selling is a VG-87 Wampanoag Fayette Smokey daughter whose "Telestar" dam has a lifetime total of 104,440M, 4,90F and 3,777P in 2,241 days. *Jay Lancaster, Ferndale, WA*

She will leave permanent impressions! A Wampanoag Fayette Smokey daughter sells. The VG-86 dam has records up to 15,730M, 648F and 564P at 4-02 in 281 days. *Lewis Van Mersbergen, Lynden, WA*

She is sure to make a statement! A VG-87 Oaklands Mercury daughter bred and due to Neslekcim Farms Forestar. The dam is an EX-90, gold star "Volcano" daughter with records over 24,000M and a lifetime record of 100,800M, 5,513F, 4,075P. *Rilley and Giselle Stewart, Macomb, MO*

Her Daughter Sells

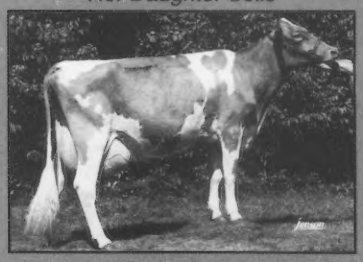

Pennyrile Rons Delaine, EX-93
5-00 365D 24,610M 960F 750P

Watch for the full consignment update in the September issue

For more information, contact:
The American Guernsey Association
7614 Slate Ridge Blvd., P.O. Box 666
Reynoldsburg, OH 43068
(614) 864-2409

Her Daughter Sells

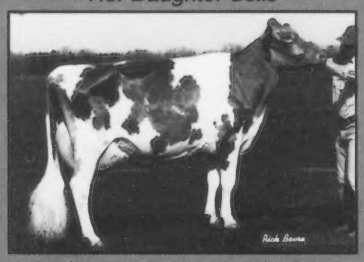

Beauty View Smokey Shawn, EX-93
2-01 332D 16,510M 619F 534P

Type Sells!

Sold for $4,500 in the 1994
Laeschland Genetic Opportunity Sale

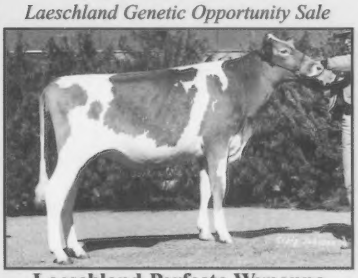

Laeschland Perfecto Wynonna
1994 Jr. All-American & Reserve
All-American Summer Yearling
Purchased by Eric Heischmidt, IL

Sold for $4,000 in the 1993
Mungle Farm Complete Dispersal

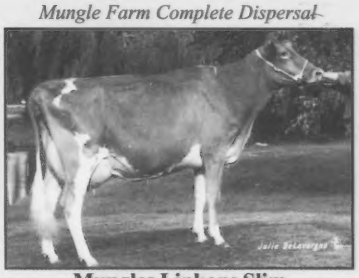

Mungles Linkons Slim
1994 Honorable Mention
Sr. 3-Year-Old
Purchased by Dan & Loretta Mithoefer, IN

Sold for $2,700 in the 1993
Mungle Farm Complete Dispersal

Mungles Trusty Barbara
1994 All-American
Sr. 2-Year-Old
Purchased by Arrow Head Guernseys, MO

Sold Privately

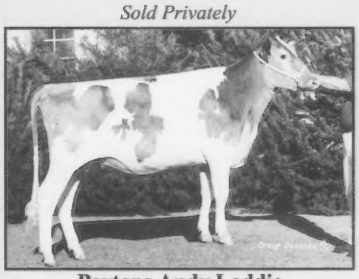

Peytons Andy Laddie
1994 Unanimous All-American
Jr. Yearling
Purchased by James Berryman, KY

Sold for $4,500 in the 1994
Laeschland Genetic Opportunity Sale

Laeschland Perfect Bliss
1994 Reserve All-American Sr. Calf
Purchased by Mark Erdman, Bob Griggs,
Melinda Rushing & Roy Wilson, IL

Sold for $2,500 in the 1994
Kentucky National Sale

Branstetters Bionic Tekela
1994 Reserve Jr. All-American &
Reserve All-American Jr. Yearling
Purchased by Austin & Lucas Ayars, OH

Sold Privately

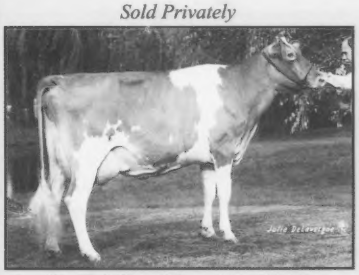

Round Pond Fayettes Molly
1994 Jr. All-American 4-Year-Old
Purchased by John & Bonnie Ayars
& Matthew Oliver, OH

Sold for $2,050 in the
1994 National Convention Sale

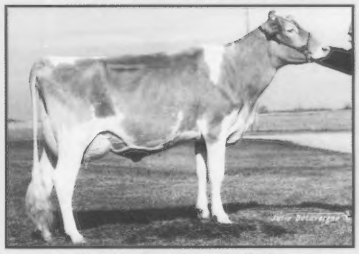

Windsong Frank Jolly
1994 Reserve Jr. All-American and
Reserve All-American Jr. 2-Year-Old
Purchased by Austin & Lucas Ayars, OH

Sold for $2,150 in the
1994 National Convention Sale

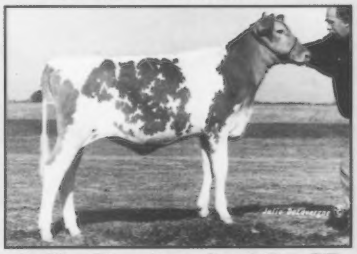

Rolling View Acres Smok Bea-ET
1994 Jr. Honorable Mention
Jr. Calf
Purchased by Austin & Lucas Ayars, OH

Type is still in demand!
We are constantly looking for good type animals to buy.

Land of Living Farm

John and Bonnie Ayars and Sons
4381 Rosedale Road, Mechanicsburg, Ohio 43044
(614) 857-1273 • FAX (614) 857-1229

Complete Dispersal

NORTH SIDE FARM

Saturday, August 19, 1995 • 11:00 a.m.
At the farm • Elk Mound, Wisconsin

After 41 years of breeding Guernseys, Gordon and Helen Gotlibson are retiring and will be dispersing the entire herd of registered Guernseys.

Become the new owner of:

• North Side Heathers Halcy, VG-84 •
4-07 305D 17,571M 3.8% 670F 3.2% 566P
365D 20,077M 3.8% 789F 3.2% 663P
Sire: Welcome Choice Admiral
Backed by two generations of Excellents!

• North Side Ilene B Instant, VG-87 •
2-05 305D 13,820M 4.0% 555F 3.3% 451P
Sire: Yellow Creek BT Bionic
Fresh on July 10, 1995

• North Side Ivory F Intense, VG-87 •
2-08 305D 14,660M 4.3% 636F 3.4% 497P
Sire: Spring Walk BT Frank
Due on August 27, 1995, to Nells Glow Admiral Magic

• North Side Winters Willow, VG-84 •
2-09 276D 13,110M 3.4% 451F 3.0% 397P
Sire: Wampanoag Fayette Smokey
Fresh on May 27, 1995

• North Side Frostys Frosting, VG-88 •
2-03 279D 12,200M 3.8% 459F 3.3% 400P
Sire: Dutch Mill Telestars Fayette
Fresh on May 28, 1995

• North Side Sunshines Sunspot, VG-81 •
5-10 305D 15,810M 3.9% 623F 3.7% 592P
365D 17,710M 4.0% 707F 3.8% 667P
Sire: Flambeau Chuck Protein Plus

Her daughter:
• North Side Sunspots Sunburst, VG-84 •
1-11 305D 12,370M 4.1% 503F 3.4% 416P
3-00 136D 8,363F 3.8% 324F 3.3% 281P
Proj. 16,145M 655F 539P
Sire: Wheatland Jupiter Playboy

• GR-North Side Sybils Shar, EX-90 •
5-11 305D 13,490M 4.8% 641F 3.6% 490P
365D 15,660M 4.8% 756F 3.7% 579P
Sire: Schwinghamer Farm Captain

In addition, the entire line of show equipment will be offered for sale.

Call for catalogs!

Sale managed by:
Wisconsin GBA
Deb Gotlibson,
Secretary/Treasurer
E7340 County Rd. E
Elk Mound, WI 54739-9274
(715) 235-2723

Owners:
Gordon and Helen Gotlibson
Debra K. Gotlibson
E7340 County Rd. E
Elk Mound, WI 54739-9274
(715) 235-7455

Profile On Protein

A Cooperative Sale between the Ayrshire, Guernsey and Jersey Breeds
Saturday, September 16, 1995

Approximate sale time will be 12:00 noon at the new Agribition Center in Hutchinson, MN.

Featuring calves, bred heifers and young cows from these breeds. Minnesota's top Guernsey genetics are available for competitive bidding in this sale.

Directions: The Agribition Center is located on the South side of Hutchinson on the McLeod County Fairgrounds. West side of Hwy. 15 and south of Wal-Mart and K-Mart.

For reservations, call today!
Hutchinson hotel phone numbers:
Elks Club (612) 587-3116 • 7-Hi Motel (612) 587-2088
Hutch Motel (612) 587-2129 • King Motel (612) 587-4737
Americinn Motel (612) 587-9299
Surrounding towns are Glencoe, Norwood and Waconia for possible rooms. Because of the big craft sale, rooms will be booked quickly.

For catalogs, contact:
Minnesota Guernsey Breeders' Association
Rt. 1, Box 145, Ellendale, MN 56026 • (507) 455-3361

Congratulations Patty!

Patty Holbert
1995 National Guernsey Young Farmer Winner

We're proud of you, Patty, and appreciate all of your efforts.

Kentucky Guernsey Breeders' Association

The Official Publication Of The Guernsey Breed
Managing Editor: Becky J. Goodwin
Associate Editor: Beth A. Littlefield
August 15, 1995
Volume 164 Number 6

MEMBER LPC LIVESTOCK PUBLICATIONS COUNCIL

GUERNSEY BREEDERS' JOURNAL

Convention Highlights

Great Dairymen Demand Great Genetics

Where is a better place to find these great genetics than the National Convention Sale? Pictured above is the top selling animal, Wilsonview Smokey Ella, with (from left to right) buyers, Todd Moore and Bob Griggs; auctioneer Doug Wilson; consigners, Bill Josi and Don Josi; the leadsperson, Laurie Aschoss; National Queen Kelly Chapman; and National Princess Melissa Morrow

Central States Directory

National Conventon Highlights

Directors Elected 34
Distinguished Service Awards 20
Executive Secretary/Treasurer's Report 16
Finance Committee Report 13
Guernsey Foundation Report 16
Marketing Committee Report 12
Master Breeder Award 19
National Convention Sale 30
National Youth Banquet 32
National Youth Fun Action 31
Outstanding Young Farmer 18
President's Report 9
Production Awards 22
Promotion and Information Report 11
Records Committee Report 13
Resolutions Committe Report 18

Convention Highlights

The cover of the August *Guernsey Breeders' Journal* features moments from the 1995 National Convention in Hillsboro, Oregon. They are from left to right: National Guernsey Queen participants; Distinguished Service winner Ernest Berousek with wife Bea (right) and Laurie Askew; National Outstanding Youth participants; National Outstanding Young Farmer Patty Holbert with Eldon Moss; Master Breeder winner Mike Lancaster and wife Hetty; Distinguished Service winner Bob Robinson with Jay Lancaster; Board of Directors; John and Bonnie Ayars, Land of Living Farm, received the high herd awards for milk, butterfat and protein.

Departments

Advertisers Index 45
Advertising Rates 45
Calender Of Events 44
Dairy Outlook 31
Fee Schedule 45
Golden Focus 6
Obituaries 34
National Show Schedules 46

Performance Reports

1994 Milk Flow Queens - Corrected 37
July 1995 Active AI List 7

Builders Of The Breed

Central States Directory 21
Minnesota State News 34

Subscription Rates: $15 (US) per year, $35 (US) for three years in the United States and Canada; $18 (US) outside United States and Canada; $30 first class mail in United States; foreign airmail subscription rates on request. Microfilm subscriptions available.
Postmaster: Send address changes to *Guernsey Breeders' Journal,* Ida Albert, Circulation Manager, 7614 Slate Ridge Blvd., P. O. Box 666, Reynoldsburg, OH 43068-0666. When changing your subscription to new address, please give the old address and zip code as well as the new. Second class postage paid at Reynoldsburg, OH 43068 and at additional mailing offices.
Guernsey Breeders' Journal (ISSN 0017-5110) is published monthly except January and July.
Closing date for advertising and editorial information is 55 days preceding the publication date. Each issue is mailed approximately 10 days prior to the publication date. Advertising rates upon request. Mail to *Guernsey Breeders' Journal,* 7614 Slate Ridge Blvd. P. O. Box 666, Reynoldsburg, OH 43068-0666. (614)864-2409.

AMERICAN GUERNSEY ASSOCIATION

THE AMERICAN GUERNSEY ASSOCIATION AND GOLDEN GUERNSEY INC.
P. O. Box 666, 7614 Slate Ridge Blvd.
Reynoldsburg, OH 43068-0666
Telephone (614) 864-2409 • Fax (614) 864-5614
Office Hours 8:00 a.m. - 4:30 p.m. EST
Monday Through Friday

OFFICERS AND DIRECTORS

President, E. Cline Brubaker - Route 4, Box 540, Rocky Mount, VA 24151. (703) 483-2071. *District 6 (AL, AR, FL, GA, LA, MS, MO, NC, SC, TN, VA) '97.*

First Vice-President, Lee Riggs - 1161 Volkman Road, Evansville, IN 47711 (812) 867-5035. *District 3, (IN, IL, KY, MI,) '96.*

Second Vice-President, John Morrow - Rt. 1, Box 396, Tyrone, PA 16686. (814) 684-1898. *District 2 (OH, PA) '97.*

Laurie Askew - 5934 Tegner Rd., Hilmar, CA 95324 (209) 632-7539. *District 7 (AK, AZ, CA, CO, HI, ID, MT, NM, NV, OK, OR, TX, UT, WA, WY) '96.*

Peter Coon - RR 1, Box 414, Amenia, NY 12501. (914) 373-8170. *District 1 (CT, DE, ME, MD, MA, NH, NJ, NY, RI, VT, WV) '98.*

Eldon Moss -1837 Dubuque Road, Iowa City, IA 52240. (319) 351-7323. *District 5 (IA, KS, MN, NE, ND, SD) '99.*

Kevin Nedrow - 2819 Co. Rd. 4, Clifton Springs, NY 14432. (716) 526-5134. *Director-At Large* '99.

Truman Weaver - 25202 CR 36, Goshen, IN 46526. (219) 875-5664. *Director At-Large. '97*

Clark Vilter - N56 W 30020 Hwy. K, Hartland, WI 53029. (414) 367-2803. *District 4 (WI)' 98.*

ADMINISTRATION

Neil Jensen - Executive Secretary-Treasurer

Finance
Vicki Oyer, Accountant

Records
Neil Jensen - Records Department Director
Ida Albert - Records Department Assistant
Seth Johnson - Records Department Coordinator
Kurt Peterson - Guernsey Foundation Intern

Journal And Information
Becky Goodwin- Managing Editor, *Guernsey Breeders' Journal*, Promotion and Youth Director
Beth Littlefield - Associate Editor, *Guernsey Breeders' Journal*, Show Director
Ida Albert - Circulation Manager

Appraisers
Ed Jasurda, Interim Appraisal Coordinator - N7822 Murphy Lake Lane, Phillips, WI 54555 (715) 339-4929
Jon Lantz - N5683 530th Street, Ellsworth, WI 54011 (715) 273-6074
Bob Griggs - Rt. 2, Box 52, Seminole, OK 74868 (405) 382-3338

Extension
Jim Trotter - PA GBA Business Manager, Rt.1, Box 94A, Enon Valley, PA 16120. (412) 667-0834

Golden Focus

By Neil Jensen, Executive Secretary-Treasurer

Have you ever asked yourself, "Why should I register my calves?" When lower milk prices are making finances tighter on farms, this management tool needs to be analyzed as well as other areas of your farm. Registrations can make your cattle more valuable and provide you with an identification and selection tool.

Our association also needs to re-evaluate the emphasis registrations play in our operations. Registrations have served as the financial backbone for breed organizations throughout history. It is definitely true with the American Guernsey Association. Registration funds hires your staff and pays for breed development and promotion. In a rapidly changing dairy industry, the AGA has adjusted programs to finance themselves, which is a big changes from a decade ago.

Registrations allow us to document breed progress. It's great to have a cow that has produced over 40,000 pounds of milk or to have a cow classify Excellent, but it's even better to know the pedigree of this cow. By knowing the parentage of an animal, we can identify the best type and production genetics. These genetics are then promoted and have the potential to be enhanced in future matings.

Registrations assist breeders in keeping their animals properly identified. Identifying and recording identification on a calf at an early age results in documentation reducing the chances of records being lost. It creates a greater confidence to potential buyers to have documented parentage. To establish greater accountability, the AGA randomly blood types every 1,000 animals registered, as well as other animals with the potential to have a significant impact on the breed. Those having a significant impact that are being blood typed include embryo transfer (ET) donor dams, ET bulls, bulls entering A.I. and their dams.

Income from registrations helps finance breed promotion. New promotional brochures, staff travel and herd visit expenses are funded indirectly by registrations. This promotion does create value in your animal. A good example has been the AGA's extra effort in promoting U.S. Guernseys abroad. The result is a large increase in semen, embryo and live cattle exports.

Registrations alone do not enhance the value of your animal. However, if you test, classify and promote your animals, there is an obvious dollar advantage when selling average or above average animals in your herd. The high-producing, top-indexing and typy registered cattle are very much in demand. However, breeders must be willing to merchandise an animal's genetics or this value is meaningless.

It's clear to see there are many good reasons to register your herd. Can you afford not to have the added value and market provided with registrations?

AGA Staff members from front left: Kurt Peterson, Guernsey Foundation intern; Neil Jensen, executive secretary/treasurer; Seth Johnson, records department coordinator; Beth Littlefield, associate editor and show director; Ida Albert, records department assistant and circulation manager; Becky Goodwin, managing editor and director of promotion; and Vicki Oyer, accountant.

July 1995 Active AI List

Production

ACTIVE AI-PTO ORDER

NAME OF BULL	NUMBER	NAAB CODE	NO. HRDS	NO. DTRS	% RIP	REL %	MILK	MILK AND FAT PTA %	FAT	(G90) $$	NO. HRDS	NO. DTRS	PROTEIN REL %	PROTEIN PTA %	PROT	CY$$	PCT ILE	PTI
NELLS GLOW ADMIRAL MAGIC	000598858	001G0305	145	285	78	93	+1656	-.08	62	204	144	282	93	-.02	54	217	95	347
WISPRIDE PENDER HARPOON-ET	000600972	001G0353	23	34	59	68	+0989	+.08	57	133	23	34	68	+.06	44	181	65	298
JIMCO PANSYS PATRICK	000600650	029G0916	36	49	8	79	+1147	-.08	40	139	36	49	79	+.06	49	188	86	294
ROZELYN PAT MAR P GOLIATH-ET	000600974	007G0302	17	21	14	64	+0993	+.15	67	139	17	21	64	+.07	45	190	82	293
ROZELYN PRINCE JAY-ET	000600064	001G0332	13	23	4	66	+0774	+.11	50	107	12	21	66	+.16	50	198	78	288
JIMCO PANSYS BILLY-ET	000601478	009G0123	14	19	89	61	+0974	+.03	48	126	14	19	61	+.04	40	162	78	244
JENSGOLDEN VICTORY HUNTER	000600924	029G0924	27	35	46	72	+1150	-.07	41	140	27	35	72	+.00	40	158	78	234
SHENMONT AGNI FILMOR-ET	000599501	029G0901	37	57	4	82	+1136	-.04	46	142	37	57	82	-.02	37	150	73	230
ROZELYN PENDERS TIMOTHY	000600965	007G0303	9	11	64	55	+0842	-.04	32	104	8	10	55	+.05	36	139	34	224
ASKEW FARMS PENDER YES MAN-ET	000601080	001G0196	13	16	69	61	+0729	-.03	29	90	13	16	61	+.08	37	141	34	224
LAESCHLAND NPK BREIGHTON-ET	000600400	007G0297	16	24	21	69	+1261	-.14	35	148	15	23	69	-.05	36	140	56	223
LILY LANE T PENNY PATENT-ET	000601449	014G0246	11	13	92	56	+1153	-.07	41	141	11	13	56	-.03	35	141	60	220
GOLDEN MEADOWS SF VOL AMBIONIC	000600396	014G0235	15	21	19	63	+0759	+.06	43	102	15	21	63	+.04	33	136	60	209
SHENMONT AGNI FORTUNE-ET	000599423	009G0116	27	52	79		+0901	-.01	39	114	27	56	79	+.00	32	130	30	201
KILCHONA ROBINS REFLECTION	000600343	001G0334	14	18	6	63	+0785	+.05	43	104	14	18	63	+.02	31	129	52	200
JIMCO PANSYS VENDER-ET	000601045	029G0926	17	25	80	66	+0881	-.09	27	105	17	25	66	+.01	33	126	60	200
TAG LANE IDEAL STERLING	000601363	029G0930	12	12	83	55	+0963	-.03	40	121	12	12	55	-.02	31	127	60	200
NEDROW FARMS PRIDES JAMIE-ET	000600971	029G0923	26	34	24	72	+0914	-.03	37	114	26	34	72	+.01	32	128	65	198
JENSGOLDEN V PROTEIN KING	000598017	014G0210	164	422	48	95	+0434	+.30	63	80	164	422	95	+.06	24	117	43	165
SHENMONT FAYETTE FLORREN-ET	000599366	029G0899	41	64	6	83	+0845	-.11	21	98	41	64	83	-.02	26	99	17	164
LAND OF LIVING V JOEY-ET	000600512	029G0914	23	29	0	73	+0790	+.01	37	101	23	29	73	-.03	23	98	43	147
SOLUM GRAND HENRY	000600174	007G0331	28	44	7	77	+0999	-.15	23	114	28	44	77	-.05	27	103	17	143
ZIRKMEAD BUTERUM FAYETTE RAMBO	000599422	014G0218	18	30	10	70	+0271	+.14	31	45	18	30	70	+.09	22	92	39	117
CLOVER JACK ANDYS VICTOR-ET	000600102	014G0234	13	19	21	63	+0596	-.03	23	73	11	17	63	-.03	16	66	00	112
WILLOWS ADMIRAL JASPER	000598587	009G0109	64	120	39	87	+0359	+.02	19	47	64	120	87	+.02	15	61	26	104
SHENMONT FAYETTE FREEDOM-ET	000599368	007G0271	37	45	0	82	+0622	-.11	12	70	37	45	82	-.05	15	56	04	90

Type

ACTIVE AI-PTO ORDER

NAME OF BULL	TYPE INDEX	APPR	DAUS REL	YPE SCORE	STAT	STRN	FORM	DPTH	STP	SCKL	LOW	WDTH	ATT	WDTH	HGHT	CLOS	LNGT	CLFT	SHAL
NELLS GLOW ADMIRAL MAGIC	347	139	89	4.2	1.5	2.1	4.1	1.8	S1.4	P0.3	H1.8	2.0	0.0	3.2	2.9	W1.9	-0.7	0.2	D1.5
WISPRIDE PENDER HARPOON-ET	298	19	56	1.0	-3.0	-0.8	0.1	-1.3	S0.1	P0.2	H1.2	-0.6	-0.1	0.9	0.4	C0.4	-2.0	0.3	S0.3
JIMCO PANSYS PATRICK	294	20	62	0.4	-0.5	-0.4	-0.2	-1.2	S0.0	P0.4	L2.1	-0.3	-1.5	-0.6	-0.9	W0.1	-1.6	1.4	D1.0
ROZELYN PAT MAR P GOLIATH-ET	293	16	50	1.4	0.3	1.8	-0.1	1.1	L0.3	P0.2	H0.4	0.8	0.6	1.2	0.9	C0.6	-0.3	-0.1	S0.6
ROZELYN PRINCE JAY-ET	288	20	60	0.6	1.6	1.7	1.7	1.6	S0.5	P0.7	L0.9	1.3	-2.1	1.0	-0.8	W1.0	-0.2	-1.4	D3.2
JIMCO PANSYS BILLY-ET	244	02																	
JENSGOLDEN VICTORY HUNTER	234	17	56	2.0	1.8	0.2	1.7	0.4	S0.6	P0.3	H1.1	0.8	0.5	2.5	0.7	W0.4	1.6	-0.2	D0.1
SHENMONT AGNI FILMOR-ET	230	28	70	0.7	0.8	0.7	0.6	0.9	S0.0	S0.3	H3.2	0.8	0.0	-0.2	-1.2	C0.0	1.6	0.4	D2.4
ROZELYN PENDERS TIMOTHY	224	07	34	1.4	-1.3	0.2	0.3	-0.2	L0.3	S0.1	H1.4	0.3	1.2	1.2	1.0	C0.1	0.7	0.2	S1.5
ASKEW FARMS PENDER YES MAN-ET	224	08	37	0.5	-0.5	-1.3	-0.2	-2.1	L0.5	P0.7	L0.2	0.2	1.4	0.8	1.6	W0.7	0.7	0.7	D0.3
LAESCHLAND NPK BREIGHTON-ET	223	22	57	1.7	0.9	0.8	1.7	1.1	L0.9	S0.7	L0.7	1.0	0.0	0.7	0.5	C1.2	-0.6	1.2	D1.8
LILY LANE T PENNY PATENT-ET	220	01																	
GOLDEN MEADOWS SF VOL AMBIONIC	209	14	49	1.2	1.9	2.6	-0.3	1.3	S0.4	S0.3	H0.4	1.7	1.4	0.7	0.9	C1.2	2.0	1.3	D0.9
SHENMONT AGNI FORTUNE-ET	201	29	67	1.2	1.0	1.3	0.8	1.0	S0.5	S1.0	H2.4	0.8	0.3	0.7	0.0	W1.0	3.4	1.1	D0.5
KILCHONA ROBINS REFLECTION	200	10	46	1.0	1.0	1.0	0.3	1.0	S0.6	P0.5	L1.4	0.3	-0.1	0.3	1.0	C0.0	-0.4	0.8	D0.1
JIMCO PANSYS VENDER-ET	200	08	38	1.1	-1.1	-1.1	0.0	-1.0	L0.3	S0.0	L0.6	-0.6	-0.4	0.2	0.2	W0.6	0.3	-0.1	D0.7
TAG LANE IDEAL STERLING	200	06	31	1.1	-0.5	1.0	-0.1	0.8	S0.6	P0.4	L0.5	0.2	-0.2	1.1	1.0	W0.4	1.0	0.0	D0.6
NEDROW FARMS PRIDES JAMIE-ET	198	12	49	0.9	1.0	0.5	-0.6	-0.7	S0.6	P0.8	H0.7	0.6	2.1	-0.1	1.0	C1.5	0.4	0.5	S2.6
JENSGOLDEN V PROTEIN KING	165	211	93	2.1	2.1	0.8	1.6	1.7	S1.3	P0.1	L2.3	1.2	1.4	1.3	0.7	C2.8	1.2	0.0	D0.1
SHENMONT FAYETTE FLORREN-ET	164	24	67	1.7	-0.1	0.7	1.5	1.1	S0.1	P0.8	H2.2	0.2	1.6	1.3	0.6	C0.7	-1.4	-0.3	D0.1
LAND OF LIVING V JOEY-ET	147	16	59	1.7	2.4	0.4	1.1	0.6	L1.1	P0.5	H1.0	0.1	-0.6	1.9	0.6	W0.3	-0.1	0.8	D0.9
SOLUM GRAND HENRY	143	28	66	2.1	4.7	4.2	1.0	2.6	S0.6	P0.9	L1.0	2.8	1.1	1.1	1.3	W0.2	-0.4	0.3	S1.5
ZIRKMEAD BUTERUM FAYETTE RAMBO	117	24	62	0.7	3.3	1.0	-0.4	0.9	S0.2	P2.4	L0.5	0.4	1.5	0.0	1.1	W1.6	0.1	-1.2	S3.2
CLOVER JACK ANDYS VICTOR-ET	112	14	51	2.3	0.1	0.2	1.8	1.1	S0.4	S0.2	L1.2	0.6	-1.4	1.5	0.6	C0.7	-0.6	1.9	D3.2
WILLOWS ADMIRAL JASPER	104	59	81	2.4	2.3	0.3	1.7	0.5	L0.4	S0.0	H0.8	-0.9	1.0	1.0	1.1	W0.1	-1.0	0.7	S0.5
SHENMONT FAYETTE FREEDOM-ET	90	26	69	3.1	1.0	0.9	2.3	1.4	L0.2	S0.1	H1.0	1.0	0.0	2.4	0.5	C0.5	0.6	1.1	D1.0

Active-AI Average

26 Bulls +882M -.01% +39F +112$ +.02% +33P +$134CY PTAT 1.5 PTI 207

Come Join Us At The 1995 Hoosier Classic Guernsey Sale!!

"The purchases we have made in the last two years have definitely worked for us.

"In the 1993 Hoosier Classic sale, we bought **Gill Farm Franks Yvonne**, a consignment from Hillary Conder. Her Smokey daughter, **Lana's Place Smokey Dixiebelle**, is due this month and looking good. She will be our seventh consecutive 2-year-old to milk over 60 lbs. A full sister to *"Dixiebelle"* also sold in the 1993 Hoosier Classic.

"In the 1994 Hoosier Classic sale, we bought **Riverwood Jamies Libby**, a consignment from Forrest Keefer. She calved in January with a nice *"Perfecto"* heifer calf, and is bred back to give us a full sister. *"Libby"* just completed her July test with 53 lbs., her sixth consecutive month over 50 lbs.

"In June 1994, we privately purchased **Fra Hib Malcolm Willow**, just fresh as a 3-year-old and milking 70 lbs. **Lana's Place Commander Eve,** out of **Stringfellow Phyllis Molly**, just completed her third month over 59 lbs as a 2-year-old.

"Animals of this quality will be available again this year at the 1995 Hoosier Classic sale.

"These cows and heifers have joined the small, but growing number of Guernseys at Lana's Place. While we have yet to enter any consignments into the sale, we will be in the *"buyer's gallery"* again this year. Hope to see you there!

"Our California girls are also doing well, with **Claravale Victory Little Chris** likely to complete our first 20,000 lbs. record in October. Her 2-year-old granddaughter out of *"Topstar"* is fresh and milking 60 lbs.

"Our four purchases at the National Convention Sale have arrived and are getting used to us. We will update you on their progress, as well as our up-coming move to Cromwell later.

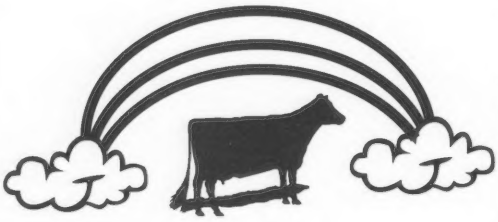

Lana's Place Guernseys

Mark and Gail Loveless

0384W 600N, Albion, IN 46701

Phone: (219) 636-3224

4TH ANNUAL

"Hoosier Guernsey Classic Sale"

Saturday, September 16, 1995

-- 1:00 P.M. --

Bearcreek Farms, Bryant, Indiana

Dick Houser, Sale Chairman - 219-997-6707

For catalogs or more information, contact:
Indiana Guernsey Breeders' Association
Carol Riggs, Secretary/Treasurer
1161 Volkman Road
Evansville, IN 47711
812-867-5035

Guernsey Gold Calf | Milking Cows | Springers | Show Age Heifers

Lodging and Meal Package (Room Reservations: 1-800-288-7630)

Country/Courtyard Cabins, Double Occupancy - $85/Couple
Extra Adults/Same Room - $23/Each

September 15
Enjoy the Grounds
Check In - 2:00 p.m.
Village Shopping
Seafood Buffet - 5:30 p.m.
Theatre Show - 7:30 p.m.
Sale Cattle Browsing

September 16
Breakfast Buffet - 7:30-9:00 a.m.
Scholarship Selection - 9:00 a.m.
Scholarship Auction - 9:30 a.m.
Bake Sale - 9:30 a.m.
Check out - 11:00 a.m.
Hoosier Guernsey Classic Sale - 1:00 p.m.

The 118th Annual Meeting Of The American Guernsey Association

President E. Cline Brubaker of Rocky Mount, Virginia, called the 118th meeting of the American Guernsey Association to order at 8:00 a.m. on June 19, 1995, in Hillsboro, Oregon. Seth Spencer of Gresham, Oregon, represented the Oregon Guernsey breeders by welcoming everyone to the annual meeting.

Call to the Annual Meeting

American Guernsey Association Executive Secretary-Treasurer Neil Jensen presented the Call to the Annual Meeting, which was mailed to the active membership as well as printed in the April Guernsey Breeders' Journal. A motion to suspend the reading of the Call to the Annual Meeting passed.

Introduction of Proxy Committee

President Brubaker introduced the Proxy Committee which consisted of Chairman Eldon Moss of Iowa City, Iowa; Kevin Nedrow of Clifton Springs, New York; and Lee Riggs of Evansville, Indiana. Brubaker also reminded the membership that those present in person or by proxy constitute a quorum.

Introduction of Election Committee

President Brubaker introduced the Election Committee. Scottie Payne of Vale, Oregon, was the chairman. Other committee members included Patty Holbert of Magnolia, Kentucky; Cecile McMonigle, Middleton, Idaho; and Todd Moore of Plano, Texas.

Reading of the Minutes

Neil Jensen came forward for the reading of the minutes of the 117th annual meeting in Burlington, Vermont. Jensen reminded the membership that these minutes were printed in the August 15, 1994, Guernsey Breeders' Journal. A motion was passed to suspend the reading of the minutes and to accept them as printed in the August 15, 1994, Guernsey Breeders' Journal.

Deceased Members

A list of the deceased members and friends of the American Guernsey Association was read by Neil Jensen. A moment of silence was observed in memory of the following departed Guernsey friends.

Ervin Andrae, Ixonia, WI; Dan Baker, Middletown, IN; E.R. Barden, Platteville, WI; Duane Butler, Vienna, OH; Jim Chapman, North Bend, NE; Loren Damen, Plato, MN; Mrs. Everett Eby, Elkhart, IN; Elmer Fetterwitz, WI; George Fowler, Saluda, SC; Herman Gugdahl, New Lisbon, WI; Dr. Harry Herman, Columbia, MO; Dr. William Hoffman, Platteville, WI; Forest Ingram, Apple River, WI; Roy Jacobs, Sparta, WI; Glen S. Johnson, Ellsworth, WI; Paul Kennemer, Springfield, MO; Oscar Laesch, Bloomington, IL; Amelia Lantz, Ellsworth, WI; Madison Lantz, Ellsworth, WI; Clem Lesmeister, Butler, MO; Will McKerrow, Pewaukee, WI; Walter Parker, Alton, OH; Jack Peckham, Madison, WI; Craig Peters, Kankakee, IL; Hazel Sampson, Colesburg, IA; Forest Sparks, Greenfield, IN; Ray L. West, Boise, ID; Eugene Winche, Freeport, IL; Marcus Witham, Lebanon, IN; Dr. Elmer Wolfer, Oconomowoc, WI; Shirley Wright, Saginaw, MI; and Lee Yost, Benton, PA.

President's Report

American Guernsey Association President E. Cline Brubaker of Rocky Mount, Virginia, gave the following address to the membership.

E. Cline Brubaker

Fellow Guernsey breeders, friends and guests, welcome to the 118th American Guernsey Association annual meeting. We would like to thank the people here in the wet, green Northwest for their hard work and their hospitality. They even gave us an opportunity to see it snow.

I would like to thank the board members for their work on behalf of the Guernsey cow and the Guernsey breed. Sometimes our progress seems slow, but I believe we are truly making progress.

I would like to thank our staff for their hard work for us and the Guernsey breed. I personally appreciate the abilities of our staff to carry out the responsibilities we give them. I hope you will all support these people as much as I do.

When we bought our farm in 1967, the price of milk was $7.43 per hundred. Now our price is still not double that $7.43. We are continually told to increase our efficiency, get bigger, etc. My question is where are the efficiencies of other industries? We can't buy a pick-up for double what it cost in 1967. The taxes we pay are more than double, used to pay for education, and other government services. Our bill for health care is more than double and our legal fees would be more than double.

Has everyone else stressed efficiency and cost control like agriculture is asked to do? The answer is no, not like we have; and I will make an observation. They are efficient, but their main sales pitch is their value to their potential sales or constituents.

Let's put value into perspective. If you and your family woke up tomorrow and had absolutely nothing - no house, no transportation, no clothes, no debts, no assets - as parents, what would be your objective for that day? I believe food would be one of your first needs. This is how much the people of the world need milk and all of agriculture.

Now I believe is the time for the dairy industry to begin to coordinate our production and supply of milk to the ability to buy of whoever might purchase our products. Our government wants out of agriculture, so let's agree with them and move toward our own supply systems. Theirs is not working for dairy farmers when we received less per hundred for milk in 1994 than we did in 1981.

I believe an assessment system has merit. It could be levied at a fee that would be similar to the assessment we now have by government and still be used to purchase excess product but we would be in control of our product, no longer to be given to programs or used to control or hold down our prices.

The way that this assessment could help coordinate supply or production to demand or sales is by a calculated graduated method of either returning the assessment to producers based on their production history and their current production. Thus if we had great excesses we would have proportional assessments. Then the people that controlled their production would receive money back. I know government won't like this, processors would fight this and coops depending upon their degree of integration into processing will oppose this, but I ask this, as independent business people, what are our options for the future? Who will farm the lands and feed the people? If it is not to be small farmers like you and I, it will eventually be big business and what will be the cost then? Will their efficiencies compare to cars, health care, education or other luxuries?

Let's begin to improve our future not only by doing what we have in the past, but also let's begin to work together to improve our business. Take a moment to look around at the youth here and remember those at home that very much want an opportunity to serve

Choose A Winner October 4, 1995

Selling in the International Guernsey Classic at the World Dairy Expo in Madison, Wisconsin

Dannys Frank Mia

Due: March '96 to Rozelyn Prince Jay-ET

Sire: **Spring Walk B T Frank**

Dam: **Guerndean King Mandy, VG-85**
3-04 305D 15,230M 5.0% 757F 3.7% 566P

Grandam: **Guerndean Dixie Adm Debbie-ET, VG-86**
7-08 365D 21,680M 4.6% 1,008F 3.7% 796P
Lifetime: 2,111D 106,400M 5,265F 3,921P

Great Grandam: **Zabels F W P Dixie, EX-90**
11-01 365D 28,540M* 4.3% 1,214F* 3.2% 908P*
Lifetime: 3,090D 204,880M 9,103F 6,865P

The Danhof Family
9815 Stadt Rd, Marshfield, WI 54449 ● (715) 387-2044

Guernseys Plus Pasture Equals Profit

#104 on the July 1995 high CPI list

Lindenhof Enhancer Apfel, VG-87

7/95 USDA PTA:
+1216M +41F +$147 +41P +$151 CY+$161
2-00 305D 18,350M 3.7% 686F 3.5% 647P
3-00 276D 23,395M 3.4% 794F 3.7% 876P
Projected at 25,000M

Sired by: Sherma Victory Ellas Enhancer
Out of: Lindenhof Cherie Chuck Alamo
Lifetime: 2,262D 118,420M 4.9% 5,747F 3.8% 4,513P

Lindenhof Jetstar Garlic

2-11 197D 16,080M 3.0% 487F 4.0% 640P
Projected at 23,477M
"Garlic" is bred to "Enhancer" and due in January.

Lindenhof Agni Beatrice, VG-88

4-01 305D 21,680M 4.3% 928F 3.4% 733P

Recognized at the 1995 National Convention as Double Gold Star Breeders
1994 Herd Average: 18,255M 764F 615P on 52 cows

Lindenhof Guernseys
Millie Widmann & Axel Linde, Partners
K.D. & Else Linde
16501 Kirkwood Pike, Oxford, PA 19363
(717) 529-2513

Way Lene Acres

Way Lene Acres Rider Sammy, VG-85
3-07 305D 13,820M 3.9% 541F 3.1% 435P
Sired by: Peb L Brook FL Sam

Way Lene Acres Cupid, VG-85
3-00 305D 11,530M 4.1% 473F 3.3% 383P
Sired by: Yellow Creek BT Bionic

Wayne, Arlene and Howard DeForest
6709 E. Joy Rd., Ann Arbor, MI 48105
(313) 663-3700

Help Wanted!

If you are interested in being a herdsman, please contact us.

Suneslope Farm
Allan Bentley & Family
Route 3, Ames, Iowa 50010
(515) 292-1606

Final payments for the 1995 Guernsey Gold Futurity are due in the AGA office by September 1, 1995.

mankind with good tasting, healthful nourishment. As we prepare for the future, these are the ones who will benefit or be discouraged. If we do nothing, think of the disappointment many of these youth will feel. As Guernsey farmers, do not become disheartened because of low prices and tight finances.

The Guernsey cow can be as profitable for you as any other breed. Stick with her and manage your business in such a way as will insure her future as well as yours. If we believe we are powerless for our destiny and that we have no hope for the future, these beliefs will come true.

Remember that the American people spend less than 10 percent of their disposable income for food. This is one of the lowest anywhere in the world. Then we could add that the food is the most convenient, healthful food in the world. The American people like the conveniences of food ready to consume with only little preparation and a considerable amount is also consumed out of the home in restaurants or in other already-prepared ways.

Hold up your heads, keep a strong heart and strive to prosper. Our future will improve and be brighter than we can dream. We in the Guernsey breed are working together more peacefully than ever I can recall to better our breed and our industry. By continuing to work together and focusing our attention on our goals, we can achieve great successes for ourselves and our industry.

Promotion and Information Committee Report

Promotion Committee Chairman Eldon Moss of Iowa City, Iowa, gave the following report to the membership.

Eldon Moss

Mr. President, board members, fellow Guernsey breeders and guests, I present to you the promotion committee report.

The Guernsey Breeders' Journal had another good year. We thank you for your continued support and would like to encourage you to include advertising in your plans for the upcoming year.

The Show Committee reported that the 1995 show season was a success. It was reported that the 1996 All-American contest will only require one photograph per entry this year instead of the three previously required. Please be sure to read the form for updates. We encourage all Guernsey breeders to enter this contest. This year will mark the rebirth of the Western National Show, which will be held in on August 24 in conjunction with the California State Fair. The National Guernsey Show at Harrisburg will be on September 27 and the National Guernsey Show at Madison will be October 4. The National Guernsey Shows at Louisville will be as follows: the junior show will be on November 4, the Guernsey Gold Futurity and open heifer show on November 5 and the mature cows in the open division will show on November 6. The ownership date for transfer to show in a junior show is July 1. No exceptions will be made for this date.

The Futurity Committee reported that the last national Guernsey Gold Futurity was much improved. We appreciate the support of fellow Guernsey breeders for this program. More improvements for the Futurity are being planned, including soliciting outside sponsors. We encourage all Guernsey breeders to enter animals in this program. The cost of the fist year's payment is only $3. If you consign animals to sales, having your animal entered in the Futurity could possibly increase the value of your consignment.

The National Youth Committee had a productive and successful year. All youth programs and application forms were reviewed,

Congratulations

Congratulations to Neil and Janice on the birth of their new daughter

Laura May Jensen

Born on July 25, 1995

Our New CPI Cow

Platte Meadow Enhancer Frolic, VG-87

7/95 USDA PTA:

+1307M +50F +$162 +32P +$147 CY+$136

3-02 268D 18,440M 4.6% 843F 3.3% 602P RIP

Ranked #153 on the July 1995 high CPI list

owned by Steve Sywassink

Idle Neer Farms

Donald and Dorothy Sywassink

15373 Hwy. 92, Letts, IA 52754 ▼ Steve Sywassink, Herdsman

NORTHS GUERNSEY COMPLETE DISPERSAL

Saturday, August 26, 1995

11:00 a.m.

Great Northern Sales Arena - Fond du Lac, WI

** 70 Outstanding Registered Guernseys Sell 70 **

Daughters of Fayette, Frank, Smokey, Victory, Perfecto, Magic, Protein King, Jay, Able, Forestar and Jack sell!

Top service sires like Magic, Reflection, Henry, Goliath, Ambionic, Jay, Perfecto & Enhancer.

13 cows sell fresh within the last 60 days with several more bred for late fall freshening.

A sensational group of heifers -- show type & well grown!

A few examples of the kind you'll find in the North herd:

..An EX-90 "Mel" with 16,760M 803F 619P selling with her "Jay" daughter ... An 85 point "Fayette" with 18,731M 922F 731P ... An Excellent "Frank" just fresh to "Reflection" ... An 86 point "Frank" due right before the sale to "Jay", she has 18,248M 764F 619P at 3-00 and is backed by an EX-90 "Fayette" dam with 20,150M 910F 718P ... a "Playboy" with 19,110M 828F 718P who'll be fresh to "Magic" -- her grandaughter by "Smokey" will also sell!

A WELL-BRED HERD --

DON'T MISS OUT ON THIS GREAT OPPORTUNITY!

Owners: Dennis & Eileen North and Family, Mukwonago, WI

For more information or to order a sale catalog contact:

GREAT NORTHERN LAND & CATTLE CO., INC.

Rick & Paula Bovre, managers

W4226 St. Rd. 23 E, Fond du Lac, WI 54935 Phone: (414) 923-6991

updated and changed as necessary. The committee just approved a national calf raffle. Tickets will be sold for the drawing to be held next year at the national convention. Proceeds will be put towards the National Youth Fund. Details will be printed in the Guernsey Breeders' Journal.

Nasco is working with the AGA on promotional items. A new catalog of Guernsey items will be released before the end of the year.

Mr. Chairman, I move for the adoption of the Promotion Committee report.

Marketing Committee Report

Marketing Committee Chair Laurie Askew of Hilmar, California, gave the following report to the membership.

Laurie Askew

Mr. President, board members, AGA members and honored guests, I am proud to present the Marketing Committee report. I would like to thank the members of the Marketing Committee: Mr. Truman Weaver, Mr. John Morrow, Mr. Peter Coon and Mr. Clark Vilter.

At the 1994 annual meeting, the concept of Beta-Life was introduced. Since that time, the research and development of the Beta-Life trademark is moving along quite well. The Beta-Life trademark application has been submitted and we are awaiting registration. It has been determined that a research committee and a promotion committee consisting of qualified individuals from the nutrition/medical associations, milk marketing and processing arenas, advertising profession and scientific community are necessary to give this program the push that it needs. All interested Guernsey breeders are urged to serve on either of these committees. Please contact the AGA office if you are interested in serving, or if you know of any qualified individuals to serve. Also, please remember the milk check-off to help support this program. Beta-Life is part of our future. Let's work together to make Beta-Life a Guernsey reality.

Export sales are an integral part of Guernsey marketing. Live animals, embryos and semen are in demand in England, Brazil, Ecuador, Australia, Japan, New Zealand, Canada and South Africa. The United States Livestock Genetics Export Commission has provided funds to the AGA to cover expenses for travel to New Zealand, South Africa, Australia, England, Canada and Costa Rica. These funds will also be used to bring interested Guernsey breeders to America from Ecuador. American Guernsey breeders are to be thanked for their efforts in making American Guernsey genetics the best in the world.

Domestic sales continue to play a vital role in Guernsey marketing. The AGA is involved in dispersal sales, catalog printing and top-quality consignment sales. The National Convention Sale, to be held this afternoon, delivers on our commitment to provide top genetics, type and production to purchasers. October 4, 1995, is the date of the International Guernsey Classic to be held at the World Dairy Expo. Your board of directors has heard your requests to hold more consignment sales of exceptional quality, and this sale will deliver.

The Guernsey Gold Heifer Program is on a high. In 1995, seven sales will offer Guernsey Gold heifers for sale to Guernsey youth. Your board of directors has voted to change the age of requirements of participants to ages six to 19. This is effective immediately and applies only to Guernsey Gold participants.

Thank you for allowing me to chair this committee. Mr. President, I move for adoption of the Marketing Committee report.

Great Cows Owned By Great Kids

Dolly Run WCA Sunrise, VG-86
6-10 305D 13,410M 4.4% 593F 3.6% 481P
Sired by: Welcome Choice Admiral
owned by Chad

Dolly Run CJK Gilla, VG-88
4-08 305D 14,740M 5.0% 740F 3.5% 511P
Sired by: Clearbranch Jeans N P King-ET
owned by Brenda

Dolly Run WFS Jewel
2-04 305D 13,220M 5.2% 687F 3.7% 487P
Sired by: Wampanoag Fayette Smokey
owned by Lowell

Congratulations to the Quiz Bowl Teams, Melissa Morrow and Jonathon McMurray for all your accomplishments.

Dolly Run Farm
R.D. #1, Box 153, Centerville, PA 16404
(814) 827-1660 or (814) 827-3004

A "Fay"vorite

Parkers Fayette Fay, EX-90
4-07 345D 15,350M 3.7% 567F 3.4% 517P
First 4-Year-Old 1994 Ohio State Junior Show
Second 4-Year-Old 1994 Ohio State Show

Whispering Pines F Lily, EX-91
2-11 365D 13,850M 4.3% 602F 3.6% 497P
Watch for "Fay" and "Lily" on the tanbark trail this year!

Whispering Pines Farms
D.F. AND W.B. HAYES
3703 Gibson Lane, New Concord, OH 43762
Telephone (614) 826-7386 or (614) 432-2281

Lee Riggs

Records Committee Report

Lee Riggs of Evansville, Indiana, gave the following report to the membership.

Mr. Chairman, fellow Guernsey breeders, AGA staff and Guernsey friends,

I stand before you to give you my sixth and probably shortest Records Committee report. My thanks to my committee: Truman Weaver, Laurie Askew and Clark Vilter.

At the December board meeting, finances were foremost on the minds of all of the directors. With this in mind, pedigree fees were increased to $5 with a $2 charge for pedigrees at the time of registration for TPE herds.

A $10 charge was approved for transfer of an embryo at the time of sale or a $15 charge for transfer of the resulting calf.

In December, eight annual and 13 lifetime memberships were approved and at this meeting, 20 annual and nine lifetime memberships were approved for a grand total, since this time last year, of 28 annual and 22 lifetime memberships. Our challenge is to make and keep these 50 new members an active and viable part of our Guernsey fraternity.

Participation in TPE has taken another serious decline. The number of herds participating has declined by 40 since last year and the number of cows by nearly 2,000. Hopefully there will still be a significant sign-up for 1995.

We have had a request to register calves using a freeze brand for identification. The board approved this concept and instructed staff to come up with the guidelines for this procedure similar to the tattooing guidelines.

Our appraisers have reported an increasing incidence of front legs toeing out significantly. The board approved the coding of these animals with the letter "F" on the appraisal worksheet.

The Brown Swiss Association is considering going to a rotating 10 and 15 month appraisal interval. Our board of directors voted to continue on our current nine month interval, even if it means the end of the joint appraisal program.

Truman and the Type Committee met on Friday with two new members, Roy Grewe and Bill Josi, present. Also, all four of our appraisers were present: Ed Jasurda, Jon Lantz, Bob Griggs and Seth Johnson.

The committee discussed the functional herd life data. The staff was instructed to study and adjust the PTI formula. For example, it does not follow that is taller cows do not live as long, then shorter ones lived longest.

Thanks to Kevin Nedrow and the Production Committee. They reviewed the Guernsey Global Breeding Plan that adopted at the World Guernsey Cattle Federation Conference in March and approved by our board here. You will be reading more about that.

Our production goal set previously was 18,000 pounds of milk average by the year 2005. This year we lost 46 pounds. That is not much, but it is in the wrong direction. It is up to you and me. Let's do it.

Our committee discussed the DHI situation at length. While it is premature for us to make any decisions at this time, we must keep informed as the DHI system undergoes radical changes - doing away with rules as we now know them and introducing the herd and cow profile concept. Change is not usually bad, it just creates a little confusion for a while.

Mr. President, I move for the adoption of the Records Committee report.

Finance Committee Report

John Morrow of Tyrone, Pennsylvania, gave the following report to the membership.

Willowbrook Farm

Willowbrook Georges Marina

Very Good-88

2-01	305D	16,225M	4.0%	649F		
3-06	305D	18,434M	4.1%	761F	3.3%	610P
		19,909M	4.1%	814F	3.3%	643P
5-07	305D	20,484M	4.1%	830F	3.3%	670P
	317D	21,326M	4.1%	864F	3.3%	704P
6-07	305D	18,716M	3.5%	664F	3.3%	618P
	340D	20,656M	3.6%	738F	3.3%	689P

Willowbrook Kings Jessica

2-02	305D	15,372M	4.3%	668F	3.3%	512P
	326D	16,560M	4.4%	731F	3.4%	556P
3-03	305D	17,987M	4.1%	730F	3.4%	619P
	360D	20,352M	4.1%	839F	3.5%	709P

Owned and Operated by:

Paul N. and Eleanora J. Aiken

Connie, Wesley, David

Herdsman - Rudy L. Byler

188 Gilkey Road, West Middlesex, PA 16159

(412) 528-3180

ATTENTION A.I. STUDS

From one of the highest "Enhancer" daughters on the July 1995 high CPI list comes a Nells Glow Admiral Magic son!!

Ranked #109 on the July 1995 high CPI list

Myown Enhancer Polka, VG-87

7/95 USDA PTA: +1245M +47F +$154 +35P +$147 CY+$144

2-01 305D 20,450M 4.1% 835F 3.4% 692P

2-01 365D 23,910M 4.2% 1,009F 3.4% 820P

Sired by: Sherma Victory Ellas Enhancer

Her Son: ***Myown Magic Poker***

Born: 5-6-95

PA: +1451M +55F +$179 +45P +$176 CY+$181

PTAT 3.3 ***PTI*** +300

Mark Erdman & Bob Griggs

Rt 1, Box 85, Chenoa, IL 61726

Mark (815) 692-3090 ★ Bob (405) 382-3338

John Morrow

Good morning. I would like to review the AGA's 1994 finances for you and update the progress we are making in 1995.

Please turn to page three of the AGA financial statement you received this morning. First, refer to the balance sheet. We have invested $50,000 that was in a bank CD with Smith Barney Shearson mutual fund. This is invested in a conservative portfolio of 25 percent equity investments and 75 percent fixed income investments.

As a result of a more aggressive policy pursuing past due accounts, we have seen a drop in accounts receivables of $19,000. This, as well as considerable reductions in spending, has reduced our accounts payable by over $35,000. As a result, our cash positive is much improved.

Now, looking at our income statement, income declined by $62,488. The largest reductions were the Journal, performance programs, Guernsey Marketing Service and catalog income. On the expense side, the board and staff made significant reductions in expenditures in 1994. By cutting expenditures on salaries and wages, Journal, general expenses and other areas, total expenditures were reduced by $82,576. This gave the AGA a loss for the year of $32,720. While this is not an acceptable bottom line, it is a $19,000 improvement over 1993. According to our accounts, Houser and Taylor, 1994 was the first year the AGA has had a positive cash flow in several years.

As a result of much interest by the members of the AGA, the board at this meeting has instructed staff to study the effects of a cash discount for those doing business with the AGA.

In December, the board took action to increase revenues. Ad rates for the Journal were increased by 10 percent. Fees for pedigrees were also increased. It is now $5 per pedigree for non-TPE customers and $2 per pedigree for TPE herds at the time of registration. The board has adopted a budget for 1995 that will continue to reduce our deficit.

Through May 31, 1995, we show a net income of $11,444. Our projected loss for the year is approximately $11,000. We have reduced administrative costs and salaries by eliminating one and one-half staff positions.

We commend and encourage Neil and the staff for holding expenses well under budget. The board and staff are committed to continuing to improve the finances of the

Performance Plus

Valley Set F Hilda, EX-90
3-06 365D 26,270M 4.8% 1,264F 3.4% 890P

Valley Set Smokey Myrna, EX-90
2-02 333D 21,720M 4.5% 980F 3.3% 722P
3-02 277D 20,013M 4.4% 875F 3.4% 681P RIP

Valley Set Emory Alva, VG-88
3-04 360D 23,480M 4.5% 1,060F 3.2% 761P

Valley Set F Ada, EX-91
4-01 365D 24,920M 5.0% 1,246F 3.9% 961P

Valley Set H Emily, EX-91
3-03 365D 22,480M 4.6% 1,027F 3.6% 804P
4-05 361D 23,380M 5.0% 1,178F 3.6% 834P

Valley Set Hank Mary, VG-86
7-10 350D 21,500M 4.8% 1,036F 2.9% 625P

Valley Set Captain Carla, VG-85
4-06 345D 22,300M 4.7% 1,059F 3.4% 752P

Recognized at the 1995 National Convention as a Gold Star Breeder

VALLEY SET FARM
REGISTERED GUERNSEYS
RONALD WENGER AND FAMILY
25386 CR 32 • Goshen, Indiana 46526
Telephone (219) 875-7366
Premier Breeder of National Guernsey Shows 12 Times

Young Cows With Great Numbers

Paradise Acres Mercury Sugar, VG-84
1-10 305D 17,030M 4.4% 748F 3.2% 540P
Sire: Oaklands Mercury
Dam: Paradise Acres Fayette Sweet, VG-88
3-01 305D 19,910M 4.2% 827F 3.2% 645P

Paradise Acres Fuji Trinket, VG-83
2-00 305D 16,200M 4.2% 683F 3.4% 554P
Sire: Beas Acres Ideal Fuji
Dam: Paradise Acres Lassie Twinkle, VG-83
5-00 305D 17,820M 4.0% 710F 3.6% 647P

Paradise Acres Victory Trix, VG-84
1-11 305D 15,060M 4.7% 702F 3.2% 487P
Sire: Bettswards Telestar Victory
Dam: GR-Paradise Acres WCA Tricia, D-78
5-03 351D 16,150M 4.6% 736F 3.7% 595P

Paradise Acres Fayette Penny, VG-82
2-02 305D 15,740M 3.9% 608F 3.1% 495P
Sire: Dutch Mill Telestars Fayette
Dam: GR-Paradise Acres Playboy Pen, D-76
4-01 305D 21,440M 4.4% 935F 3.3% 718P

Paradise Acres David Sue, VG-81
1-11 305D 14,190M 4.3% 610F 3.2% 457P
Sire: Haysetts Buttermost David
Dam: Paradise Acres Gunar Sally, VG-86
5-00 365D 19,990M 3.6% 725F 3.2% 639P

Paradise Acres
Warren and Mark Pifer
RD 3, Box 31, Reynoldsville, PA 15851 * (814) 427-2229

1995 National Convention-Buckeye Style

All It Takes Is A Positive Attitude

Krista Richardson
1995 Ohio State Guernsey Priness
Krista was an excellent representative
of the Bigger Better Buckeye Brand.
Thank you Krista for all your dedication and hard work.

☆ 1995 Ohio State Quiz Bowl Team ☆

This team, consisting of Krista Richardson, Austin Ayars, Lucus Ayars and Mark Spurrier (borrowed from Maryland), showed convention goers true Buckeye spirit.

☆ Double Gold Star Breeder ☆

Raemelton Farm, Mansfield, OH 18 cows 18,683M 822F 618P

☆ Gold Star Breeder ☆

William Wachtel, Big Prairie, OH 70 cows 16,459M 788F 554P

☆ Gold Star Herds ☆

Land of Living Farm, Mechanicsburg,OH 14 cows 24,665M 1,091F 828P
Mark Suttle, Orrville, OH 11 cows 17,817M 734F 648P

LOL SV Smokey Kathleen - Recipient of the Nyala-Bedford Trophy and the New England Trophy with a record of 35,963M 3.2% 1,136F 3.0% 1,057P in 305 days at 1-11. "Kathleen" is owned by Gary Estes and Mr. & Mrs. John Ayars.

Land of Living Farm was also recognized for having the high TPE ME herd average for milk, butterfat and protein.

Experience the bigger, better, buckeye-brand first hand at the Ohio State Fair, August 15-20.
Junior Guernsey Show - , Thursday, August 17, 10:00 a.m.
Open Guernsey Show - Saturday, August 19, 8:30 a.m.

A positive attitude is what determines this great degree of success for Ohio breeders. Congratulations to all the award winners at the 1995 National Convention.

Ohio Guernsey Breeders' Association

Martha Turley, Executive Secretary
1030 Marion Ave., Mansfield, OH 44906 ❄ (419) 756-2571

AGA. As an organization, our greatest strengths are our members and a positive outlook for the future of our breed.

I move that we accept the Finance Committee Report.

Guernsey Foundation Report

Guernsey Foundation Chairman Bill Moore of Plano, Texas, ave the following report to the membership.

I am Bill Moore from Texas, Chairman of the Guernsey Foundation Executive Committee. The other members of the committee are Myron Erdman and Dan Brubaker. I would like to report to the members on the

Bill Moore

financial status of your Foundation as of December 31, 1994.

The Foundation had a fund balance as of the end of 1994 of $307,293.00 The principal assets being a bank account of $58,974.00 and government securities of $250,000.00 which matured in March of this year. At that time we transferred $30,000.00 from the bank account and invested in additional government securities. Fortunately our timing was right because the purchase was made while the interest was relatively high. Our income for 1994 was interest of $11,083 and contribution of $3,475 which was about $2,500 less than 1993. This needs improvement. I urge all members to try and improve the contribution for 1995 and 1996. Some can afford a substantial contribution but small contributions add up to a helpful figure. There are a number of members here today whom I urge to give this matter some serious thought in the very near future. Even though the contributions were down for 1995, I would like to thank whose who made contributions from the middle of 1994 through May of this year. These include two contributions each in the amount of $1,167.75 received from 21st Century Genetics and Western Guernsey Sires. $225.00 from Indiana Guernsey Breeders Association and $100.00 from the following: Dave Cochard, Bay Meadow Farms, Robert Housey (honoring George Fowler Sr.), Myron Erdman and numerous smaller contributors who are much appreciated.

In March of 1995 we transferred $30,000.00 from the Bank Account and added to our investment in government securities - bringing this total to a maturity value of $200,000.00.

Executive Secretary/Treasurer's Report

American Guernsey Association Executive Secretary/Treasurer Neil Jensen gave the following report to the membership.

Neil Jensen

Mr. President and fellow Guernsey breeders, I am pleased to share the executive secretary report with you. It has been great to be in Oregon the past five days. I would like to thank the Oregon Guernsey breeders for an excellent American Guernsey Association Convention. Your hospitality and enthusiasm has been outstanding.

The tours have shown us some exceptional Guernsey cattle. It is easy to see why the west coast Guernsey cow has such a rich history in the Guernsey breed. This tradition of great cows is also duplicated by the Western Guernsey Sires. As you are aware,

Leading Ladies In The Industry

Melissa Morrow

1995 National Guernsey Princess;
First Runner-Up 1995 Outstanding Guernsey Youth

• •

1994 Living Lifetime Award Winner - Ranked #10 for Milk

Hillside Lance Glenda

Very Good - 85 ★ Gold Star Cow
Lifetime: 2,550D 163,902M 6,999F 5,341P

Congratulations to all the winners at the National Convention for their outstanding achievements.

Hillside Farm

John and Karen Morrow and Family
RD 1, Box 396, Tyrone, PA 16686
(814) 684-1898

Western Guernsey Sires has been the heart and soul of the Guernsey active A.I. line up for many years.

Today, I want to visit with you about a dairy industry changing in ways that challenges all breed association roles. An industry that is witnessing decreasing farm operation margins and farmers who must demand greater value for every dollar spent. Farmers who have extensive selection of management tools such as bST, rotational grazing and embryo transfer work to consider in their management plans.

Cow numbers continue to decline and farm sizes continue to increase and many of us are asking ourselves, "Should I expand? Do I need to commercialize my set-up?"

There are also ventures to consider such as foreign marketing, developing a niche market for our products and let's not forget the ever-changing consumer demands on the milk products. All these concepts are exciting, challenging, risky, and scary; however, we must remember to tailor what is profitable for our farm.

What role should the AGA play in this ever changing dairy industry? First, we must be financially stable and finally, we must encourage young farmers to become involved in the dairy industry and specifically with Guernseys. The AGA Board of Directors have taken aggressive steps to direct the association toward balancing our budget. In 1994, we took a big step forward by having a positive cash flow of 6,234 for the first time in many years. To accomplish this we have reduced our staff, worked with other breed associations doing appraisal, and analyzed every program and project the AGA works with. I am proud of the quality service being provided to the membership with a substantially smaller staff than in the past. We are living within our budget and with your participation we can maintain the current staff and services.

Secondly, the AGA must provide profitable programs for our members. The focus of our services is to assist breeders in the collection of production and type information on Guernsey animals. With this information the AGA provides breeders in the United States and around the world information to promote and develop the Guernsey breed and the dairy business. Breeders on the TPE program benefit with registration and journal advertising discounts, and type data on their own herd in addition to this information being fed into bull summaries. The Guernsey Breeders' Journal advertisers have a jump on others in their marketing because the Journal is the most prominent tool used by potential buyers-domestic and worldwide. Registrations provide breeders with documented parentage and provides the backbone of funds the breed uses to hire staff and to promote the Guernsey cow. The AGA pedigrees offer complete information to owners and buyers when they are analyzing an animal's potential.

Finally, we must encourage young farmers to become involved in the dairy industry, specifically with Guernseys. This can best be done by our membership. The AGA can provide members with the promotional tools and a network of contacts. However, it is the responsibility of our members to show their pride and promote their farm and their Guernseys. Keep a neat farmstead and maintain a strong integrity. You the breeder should visit with the new breeder frequently, show them your records and accomplishments, invite them to a gathering of Guernsey breeders and offer them rides to meetings, and assist them with registration papers. Let your neighbors and the new breeder know the profits you are making with the Guernsey cow- money speaks. Grass root efforts have made significant impacts in many arenas- lets show them it can work with Guernseys.

Everyone of us has their responsibility as we adjust to a changing dairy industry. This is an exciting time in history in which to participate. We must take risks and learn from our mistakes in order to move forward. The challenge is ours!

Raemelton Farm Dairy

Home of:

Raemelton Prime Majestic

1994 Honorable Mention All-American 4-Year-Old

Reclassified May 5, 1995 at Excellent-92

2-00 365D 18,200M 4.6% 835F 3.5% 634P
3-03 365D 19,560M 4.8% 946F 3.7% 729P
4-05 327D 19,298M 4.8% 930F 3.7% 716P RIP

Show Record: 1st 1994 Ohio State Fair Dry Cow
2nd 1994 NGS-Louisville 4-Year-Old
1st 1993 Guernsey Gold Futurity
1st 1992 Ohio Futurity

Dam: **Raemelton H W Margo, EX-90**

Lifetime during tweleve lactations: 173,000M 8,000F 5,571P

"Majestic" is the fourth generation of Excellents bred and developed at Raemelton Farm Dairy.

She has a Raemelton Andys Perfection daughter at Raemelton Farm Dairy and a Nells Glow Admiral Magic son at Gorden and Lynne Turner's herd in Hemlock, MI.

"Majestic" is due to "Perfection" in November with her fourth calf.

We would like to send our deepest sympathies to Arnold, Walt, John and Laura Kessler.

Thank you Krista Richardson for representing Ohio at the National Convention, and to your parents, John and Carolyn for getting you there.

Congratulations to three people who have spent their entire lives promoting the Guernsey cow:
Mike Lancaster, Bob Robinson and Ernie Berousek

Proud to be recognized at the 1995 National Convention as Double Gold Star Breeders

1994 Herd Average: 18,683M 822F 618P on 18 cows

Ralph E. Turley, Manager

1030 Marion Avenue
Mansfield, OH 44906
(419) 756-2571

Introductions

Executive Secretary-Treasurer Jensen introduced the staff members, board members and board candidates running for election. President Brubaker also introduced special guests and media representatives who were in attendance.

Scottie Payne

Report on Voting

Election Committee Chairman Scottie Payne of Vale, Oregon, reported the vote tallies from the Election Committee. The director of District Five for a four-year term is Eldon Moss. Director-at-Large for a four-year term is Kevin Nedrow.

Resolutions Committee Report

Resolutions Committee Chairman Leon Zweegman of Lynden, Washington, reported the following resolutions to the membership.

Leon Zweegman

Resolution I

WHEREAS, the members of the Oregon Guernsey Breeders' Association have been most gracious and hospitable hosts during this convention and 118th annual meeting of the American Guernsey Association; therefore, be it resolved that the membership and friends of the AGA assembled at this annual meeting do hereby extend their thanks and appreciation to our hosts for their diligent efforts in organization, accommodations and friendship.

Resolution II

WHEREAS Eldon Moss has provided leadership to the AGA by serving unselfishly on the board of directors for four years as director from District 6 and WHEREAS, Kevin Nedrow has provided leadership for the AGA by serving unselfishly on the board of directors for four years as director-at-large; therefore, be it resolved that the entire membership of the AGA commends Mr. Moss and Mr. Nedrow with appreciation for their foresight and diligent efforts.

Resolution III

WHEREAS, the marketplace for goods and services continues to expand to a global environment and whereas, the value of American Guernsey genetics is being recognized by foreign countries; therefore, be it resolved that the AGA shall continue to work independently and in cooperation with other organizations to market cattle, semen and embryos to other countries.

Resolution IV

WHEREAS, increased milk production is a key to competitiveness for the Guernsey breed; therefore, be it resolved that every Guernsey breeder should strive to attain the mature equivalent herd average of 18,000 pounds of milk and 648 pounds of protein by the year 2000.

Resolution V

WHEREAS, increasing profitability is a key to success for the Guernsey breeder; therefore, be it resolved that Guernsey breeders implement innovative management practices that will enhance individual profitability.

Resolution VI

WHEREAS, it is the mission of the AGA to ensure the future of the Guernsey breed, and whereas, low economic returns continue to plaque the dairy industry; therefore, be it resolved that the AGA continue to work with local, state and federal policy makers in developing a fair milk pricing and dairy product marketing system.

Resolution VII

WHEREAS, the AGA recognizes the importance of sound animal husbandry practices in the care and welfare of our animals; whereas, we realize the importance of consumer concerns with regard to the care of animals for the production of food and other uses; and whereas, concerned individuals or groups may not be aware of the husbandry practices and the economic value that animal agriculture contributes to our state and nation; therefore, be it resolved that the AGA urges its members to be pro-active in actively educating the public about animal agriculture providing a good image for animal agriculture by example and providing a nutritious, quality, wholesale product.

Resolution VIII

WHEREAS, it has been determined that the Beta-Life trademark is important to the future of the Guernsey breed; therefore, be it resolved that the AGA express appreciation to those who have supported the development of the Beta-Life trademark and therefore, encourage AGA members to actively support and promote the Beta-Life program.

Resolution IX

WHEREAS, the AGA supports the World Guernsey Cattle Federation and its goals; therefore, be it resolved that the AGA encourage its members to plan, support and attend the World Guernsey Conference in Louisville, Kentucky, in 1998.

Resolution X

WHEREAS, optimum genetic progress is essential for the future of the Guernsey breed; therefore, be it resolved that the AGA encourages its members to support the World Guernsey Cattle Federation global breeding plan.

Resolution XI

WHEREAS, the staff of the AGA have functioned in a professional manner and have served the Guernsey breeders to the best of their ability; therefore, be it resolved that we challenge and encourage the staff to continue working with the board of directors and breeders for the future success of the American Guernsey Association.

Resolution XII

WHEREAS, the members of the board of directors of the AGA have taken their time and energies from their home farms and businesses to serve the interests and concerns of all Guernsey breeders; therefore, be it resolved that we thank them with appreciation.

Patty Holbert was presented with the Outstanding Young Farmer award by AGA representative Beth Littlefield.

Outstanding Young Farmer Award

Patty McDowell Holbert is the recipient of the Eugene Harding Memorial Watch Award for being named the 1995 National Outstanding Young Guernsey Farmer. She grew up with Guernseys and says, "I don't think there was ever a choice on milking Guernseys; they have always been the only cow for me."

When her grandfather was forced to retire in 1989, she purchased his interest in McDowell Farms, the farm her father and grandfather shared. Since she purchased interest in the farm, their rolling herd average has increased significantly every year. She and her husband Jimmy reside on what was formerly her grandfather's place with their 14-year-old son Andy. Her father owns a 50-acre farm they use for crops.

Holbert currently uses 100 percent A.I. breeding and is a member of Lake Central Guernsey Sires. She has 40 percent of the milking herd bred to young sires. She says sires are chosen with most of the emphasis on production. One of her top challenges

has been reducing the days open. By following the breeding program and advice of her veterinarian, the results have been positive and cull rates have been cut considerably.

Her father is responsible for raising the replacement animals, handling the records and herd health. Milking chores are generally shared, but during crop season, Holbert prefers to handle those duties and leave the field work to her father. Her son is involved in 4-H and does some showing.

Holbert's goals for the next five years include increased milk production and increased herd size. She would also like to "get across to other dairy farmers in Kentucky that the Guernsey cow can be as profitable as the other breeds."

Donna Anderson of Lester Prairie, Minnesota, was honored as first runner-up National Outstanding Young Guernsey Farmer.

Donna Anderson received the first runner-up award in the Outstanding Young Farmer contest.

She and her husband David and their two children, Kevin and Karen, reside on Up the Creek Farm.

Young sires play an important role in the farm breeding program with about 30 percent of the herd being bred to young sires. Anderson said, "I believe that the young sire program will make our Guernsey a real competitive breed with the highest quality of sires available in the future." An example of their success is Up the Creek Fancys Kesia, junior champion at the Minnesota State Fair in 1994.

Anderson handles the bookkeeping for financial and farm management records. She also says she is chief tractor driver, milker, calf-feeder and showperson. Doing taxes for H & R Block during tax season has had many advantages for Anderson. It allows her to take all update classes for tax laws at a minimum fee which she can then apply to their dairy farming operation.

Master Breeder Award

Myron (Mike) Lancaster of Olympic View Farm in Lynden, Washington, was presented with the American Guernsey Association's Master Breeder Award by Scottie Payne of Vale, Idaho.

PEDIGREE of EXCELLENTS

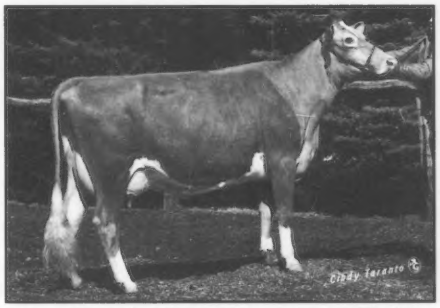

Leaders L Champ Loraine, EX 3X
2nd 3- and 4-year-old Dry Cow, 1982 Pa. All-American
4-01 305D 13,209M 736F 490P

Loraine's Daughter

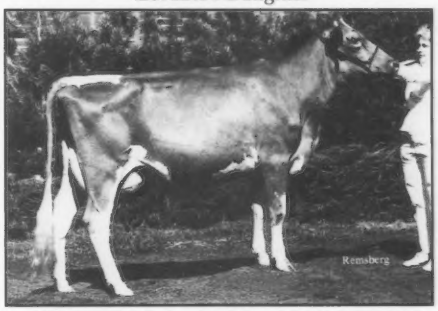

Hollow View RH Lanette, EX-90
Nominated All-American Jr. 2-Year-Old, 1989
2-02 331D 12,310M 520F 422P
3-04 361D 18,592M 835F 662P
4-05 320D 16,920M 798F 591P
5-06 305D 17,897M 812F 618P
6-11 365D 22,874M 957F 803P
Due August 27, 1995, to Fayette

Lanette's Daughters

Hollow View Fayette Latosha, EX-90
2nd Sr. 2-Year-Old & Best Udder, NGS-Harrisburg, 1994
2-03 345D 17,634M 704F 579P

Latosha's Daughters

Hollow View Magnum Lavinia
Born January 15, 1994 • Sired by Hollow View Prince Magnum

Hollow View M Latina
Born March 2, 1995 • Sired by Nells Glow Admiral Magic

Hollow View Fayette Lucky, N/C
Nominated All-American Sr. Yearling, 1994
2-05 11,918M 511F 401P Proj.

Lucky's Daughter

Hollow View M Lucy
Born April 9, 1995 • Sired by Nells Glow Admiral Magic

HOLLOW VIEW FARM

Scott and Elsie Wolff
39 Black Bear Rd.
Quarryville, PA 17566
(717) 786-2336

Mike and Hetty Lancaster stood proudly before their peers as Mike was presented with the Master Breeder Award.

Lancaster's work on the home farm is what earns him the title of Master Breeder. He has been very active on the genetics side of dairying which has made a positive impact on the Guernsey breed. As a founding member of Western Guernsey Sires where he has continually shown a leadership role in young sire sampling, Lancaster is committed to mating a portion of his herd to young sires while the rest of the herd is correctively mated. The Olympic View Farm prefix has been a house-hold name in Guernsey circles as Lancaster has bred eight bulls that made the active A.I. list. Lancaster feels that "Maverick" is the greatest bull he ever bred and is proud of his three bulls currently in A.I. programs, including "Billboard", the number one PTI bull in Canada. In addition to breeding superior sires, Lancaster has bred many outstanding cow families of which he has sold members for high prices in national sales.

Lancaster is an accomplished cattle breeder who has accumulated numerous championships in the show ring, premier breeder awards and All-American nominations. In 1983, he was honored with the Klussendorf Award which honors a member of the dairy industry for ability, competitiveness and sportsmanship. His knowledge and respect in the show ring took him far as a dairy cattle judge. Lancaster has judged shows all over the west coast, the National Guernsey Show at the World Dairy Expo, as well as shows outside of the United States.

Lancaster is currently serving on the executive committee of the National Milk Producers Federation as well as continuing his 24-year tenure on the Darigold Farms Board of Directors. He has been very involved with legislative matters such as serving on the dairy price support task committee, a key member of the committee for the self-help program and working for multiple component pricing.

"The white-haired gentleman of the Northwest does sort out of any group of distinguished leaders in the dairy industry. He is aggressive, competitive, sincere and feels a deep commitment to make things better at Olympic View, in the Northwest and in the dairy industry. Ask any Guernsey breeder in the United States, and he will agree that the name behind Olympic View deserves to sort at the top of the distinguished dairy cattle breeder award," stated R. Douglas Wilson, chief executive officer of 21st Century Genetics.

Lancaster and his wife Hetty have four children: Andy, Cindy, Lindy and Tina.

Ernie and Beatrice Berousek (left) were presented with a Distguished Service Award by Laurie Askew for Ernie's service to the Guernsey breed.

Distinguished Service Awards

The American Guernsey Association honored **Ernest R. Berousek** of Yukon, Oklahoma, for his distinguished service to the breed with a tribute presented to him by Laurie Askew of Hilmar, California.

Berousek began his Guernsey career at age 16 when he purchased his first registered Guernsey. He obtained the financial backing for his first animal from a local banker without his parents' knowledge. The following year, he added two more Guernseys to his herd. From there, he built the nationally renowned herd, Lily Lane Farm. After graduating from Capitol Hill High School, he worked for two years before starting college at Oklahoma A & M, now Oklahoma State University.

While at college, Berousek worked in the dairy barns to pay for his education. He was president of the Student Dairy Club, top man of the college dairy judging team and high individual in Guernseys at the Dairy Cattle Congress in 1940. In 1941, he was named Outstanding Dairy Student at Oklahoma A & M. At the same time, he was maintaining a partnership with his brother, Otto, who housed their Guernsey herd. In 1941, Berousek graduated from Oklahoma A & M with a bachelor of science degree in dairy production. After he earned his masters degree in dairy production from the University of Missouri, he spent two years as herdsman for Gaylord Guernseys, the herd where he purchased his first animal. He then spent two years as a herdsman in Illinois.

After working as a herdsman, Berousek took on the position of superintendent of the U.S. Dairy Experiment Station in Woodward, Oklahoma. This led to a job as an assistant professor of dairy production. Berousek spent 14 years with the Oklahoma State University where he coached the dairy judging team, supervised the four-breed, 350 cow herd, and then earned his doctorate in animal breeding.

In 1966, Berousek retired from University teaching and research to return to the farm and devote his full attention to his Guernseys and as a representative for New York Life Insurance Co. A recent example of his dedication to helping the Guernsey cause is the "Guernsey Walk of Fame" formed in 1993. This program seeks to raise funds for support of all programs sponsored by the AGA and to secure the history of the breed.

In addition to his many academic activities, Berousek also has contributed to the Guernsey breed through other avenues. He has judged dairy cattle at the state, regional and national level in 26 states. He coaches 4-H and FFA judging teams and has presented 52 watches to the winning dairy judge at the Sooner State Dairy Judging Contest every year since 1967. He started the Guernsey youth essay contest which encourages juniors to write an essay on why they want to own Guernseys. He added a record book contest to the Guernsey youth program and furnished three prizes annually for 20 years.

Berousek has added so much to the Guernsey breed that it might be easy to overlook all of his personal achievements at Lily Lane Farm. In 1947, Lily Lane was the first herd west of the Mississippi to classify. He has had Oklahoma state production winners in all classes, 24 different cows on high CPI lists, several Milk Flow Queens, national class leaders, Excellent type cows and Gold Star Dams. He is most notorious for breeding the current number one type bull in the Guernsey breed, Lily Lane Penny Perfecto-ET.

Dr. Jack Stout, who met Berousek when they were both dairy science students at Oklahoma A & M said, "During these 54 years, only twice has the Guernsey breed failed to have top priority . . . Bea, his bride of 52 years, never doubted that she had and has had top priority. A senior physics class also pushed Guernseys aside for a week or so. Without Ernie, the Guernsey programs in Oklahoma would have been extinct long ago. In my 35 years as Extension Specialist working with all segments of dairy production, I have never known a more dedicated person in any dairy breed than Dr. E.R. (Ernie) Berousek. Using his knowledge, skill and love of the Guernsey breed, every phase of his life as a student, teacher, herdsman, researcher, business man, father, husband and breeder has been centered on the promotion and improvement of the breed."

Mr. R. W. Robinson of Sequim, Washington, was presented with an award for his distinguished service to the Guernsey breed by Jay Lancaster of Ferndale, Washington.

Robinson is well-known among Guernsey Breeders in Washington and the Pacific Northwest. He has been honored as a Gold

Central States Directory

A list of special events and activities, along with the officers of each state organization is listed below. If there is not a state organization formed, a breeder's name has been listed in order to receive more information on Guernseys in that area.

ILLINOIS

Dates and activities:
Annual Meeting - March
State Show held during state fair

President
Vernon Laesch
Rt. 8, Box 90
Normal, IL 61761
(309) 452-8694

Vice-President
Dan Myers
RR 1
Lamoille, IL 61330
(815) 638-2491

Secretary
Jim and Carol Boesche
Boesche Guernsey Farm
2509 W. Keslinger Rd.
DeKalb, IL 60115
(815) 758-2081

Executive Secretary
Mary Mohr
Rt. 8, Box 70
Normal, IL 61761
(309) 452-4600

INDIANA

Dates and activities:
Hooiser Classic - September
Annual Meeting - February
Guernsey Field Day - July
State Show at state fair - August

President
Phil Sparks
2071 W 200 North
Greenfield, IN 46140
(317) 326-3259

Vice-President
T.J. Franks
Fra Hib Dairy
6137N 290W
Wawaka, IN 46794
(219) 761-2681

Reporting Treasurer
Dave Witham
213 Lakeshore Dr. Apt #D
Lebanon, IN 46052
(317) 482-2602

Secretary-Treasurer
Carol Riggs
Green Ridge Farm
1161 Volkman Rd.
Evansville, IN 47711
(812) 867-5035

MICHIGAN

Dates and activities:
Annual Meeting - February
State show held at state fair

President
Steve Kirklin
Walnut Manor Farm
8792 E ML Avenue
Kalamazoo, MI 49001
(616) 345-3654

Vice-President
James A. Fish
Hickory Corners, MI 49060
(616) 671-5400

Secretary
Gordon Turner
Sun-Dale Farm
4135 S. Hemlock Rd.
Hemlock, MI 48626
(517) 642-5443

Treasurer
Warren Watson
Watson Farms
1445 Watson Rd.
Hemlock, MI 48626
(517) 642-5537

MISSOURI

Dates and activities:
Annual Meeting - February
State Show - August
State Picnic - July

President
Rollan Stewart
SS Grandview Farm
Route 3, Box 488
Ava, MO 65608
(417) 683-3784

Vice-President
Linda Cochard
Arrow Head Guernseys
5855 Hwy V
Union, MO 63084
(314) 583-8901

Secretary
Marjorie Frankenbach
Rt 2
Palmyra, MO 63461
(314) 769-4623

OHIO

Dates and activities:
Annual Meeting - March
Ohio Spring Spectacular - April
State Show at state fair - August
State Field Day - July

President
Keith Richardson
Balmoral Farms
12028 Buckland-Holden Rd.
Wapakoneta, OH 45895
(419) 657-6647

Vice-President
Kurt Wachtel
Spring Walk Farm
13079 TR503
Big Prairie, OH 44611
(216) 378-4302

Secretary
Mike Burns
9560 SR 38
Milford Center, OH 43045

Executive Secretary
Martha Turley
1030 Marion Ave
Mansfield, OH 44906
(419) 756-2571

PENNSYLVANIA

Dates and activities:
Annual Meeting - April
Blue Halter Calf Sale - April
Pennsylvania All-American - September
Junior Annual Meeting - September

President
Berneta Gable
Sniders Homestead Farm
Rd 1, Box 218
New Enterprise, PA 16664
(814) 766-3272

Vice-President
Ruth Ann John
5417 Manheim Rd.
Waynesboro, PA 17268

Secretary
Elsie Wolff
Hollow View Farm
39 Black Bear Rd.
Quarryville, PA 17566
(717) 786-2336

Business Manager
Jim Trotter
222 Martin School Rd.
Enon Valley, PA 16120
(412) 667-0834

Pacific Northwest Breeders watched proudly as one of their own, R. W. Robinson, was presented with a Distinguished Service Award by Jay Lancaster.

Star Breeder several times. After selling his herd at Robindell Farm, Robinson became the eyes and ears of the Pacific Northwest Guernsey business. Many breeders know him from his newsletter, *The Pacific Northwest Guernsey Breeders' Pipeline*. This newsletter kept breeders informed of meetings, sales, shows and individual herd achievements.

Robinson spent many years serving on local and state Dairy Herd Improvement Association boards. He has also served as the secretary and treasurer of the Washington Guernsey Cattle Club and the Pacific Northwest Guernsey Breeders' Association for many years. A letter of recommendation signed by the membership of the Washington Guernsey Cattle Club stated "...nobody by definition of service deserves this award more than Bob Robinson."

"Having known Mr. Robinson for the past 35 years, I have found him to be honest and most trustworthy in all Guernsey activities and respected by all who know him. He has made Guernseys his lifelong hobby and his Guernsey friends are top priority," said Lewis Van Mersbergen of Will O West Guernsey Farm in Lynden, Washington.

Jay Lancaster of Ferndale, Washington, said of Robinson, "He has spent most of his life keeping the history and the ties of Guernsey cows and related people together . . . He's not only been a Gold Star Breeder, but a Gold Star Person."

Presentation of Production Awards

Records Department Coordinator Seth Johnson recognized the 1994 national production award winners.

Valley Set Award
Liebers Trophy

The 1994 winner of both the Liebers Trophy and the Valley Set Award is Pleasant Point C Sugar. As of December 31, 1994 "Sugar" had produced 210,640 pounds of milk, 9,387 pounds of butterfat, and 5,163 pound of protein.

The Liebers trophy was established in

Breeding Today To Insure The Future!

For Sale ~ "Bonnie's" Son - Born January 17, 1995

Sired by Nells Glow Admiral Magic, the #1 Bull For PTI and PTA Pounds of Milk

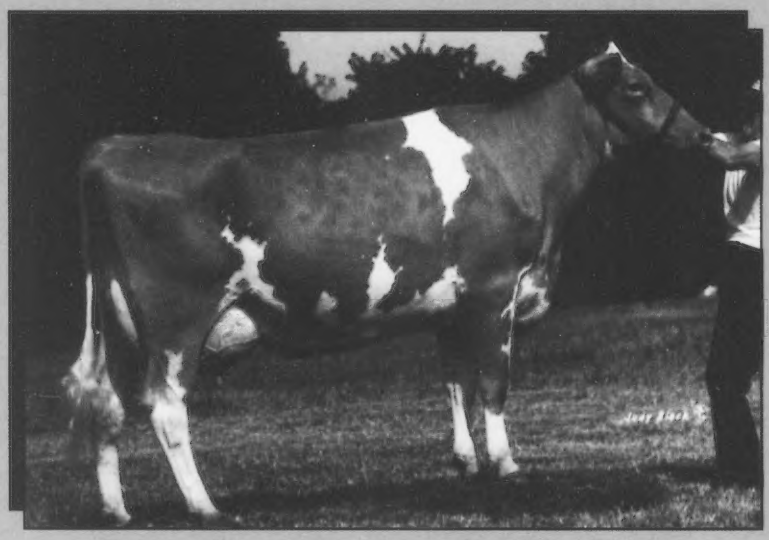

Gerar Fayette Bonnie-ET, EX-91

2-02	331D	17,532M	780F	632P
3-03	305D	19,582M	776F	702P
4-08	305D	23,087M	1,052F	816P
	365D	25,903M	1,172F	926P
Dam: **Royal Paulson Champion, VG-88**				
10-00	365D	40,240M	1,440F	1,263P

She has five records over 30,000M and 1,100F and also three records over 1,000 protein.

John E. duPont, *owner*
Bud Hamilton, *manager*

Breeding Stock For Sale
(610) 356-1089

Liseter Farm
550 N. Newtown Street Rd.
Newtown Square, PA 19073

So Long To A 1991 National Junior Show Grand Champion

4/20/86 - 7/10/95

Sniders Fayette Onyx, EX-91

1990 - Junior All-American 4-Year-Old
1991 - National Junior Grand Champion at Harrisburg
1991 - Honorable Mention Junior All-American Aged Cow
Total Lifetime: 2,142D 101,220M 4.1% 4,194F 3.4% 3,481P

"Onyx" was put to sleep on the 10th of June due to an injury substained during calving. She will be deeply missed by everyone at Sniders Homestead.

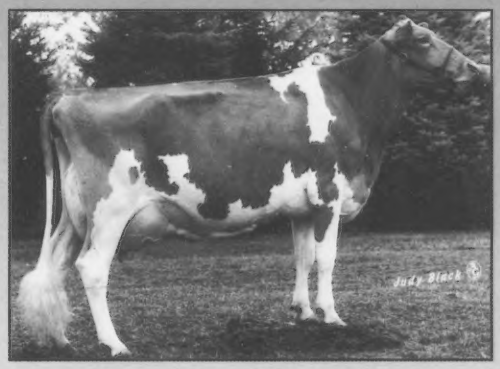

Crumdale Sensation Rain, EX-92

1991 - Reserve Grand Champion, NGS-Harrisburg
1991 - Honorable Mention All-American 4-Year-Old
1992- Honorable Mention All-American Aged Cow
6-05 305D 16,520M 3.7% 611F 3.5% 585P

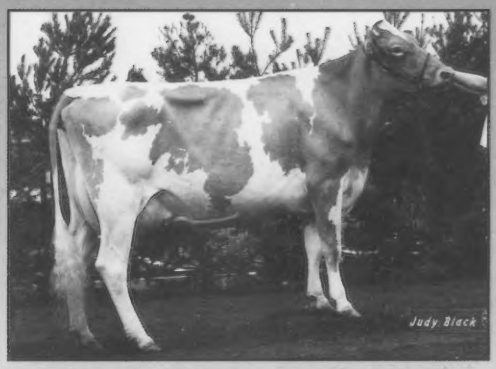

Sniders Fayette Brett, EX-90

1992-All-American & Junior All-American Junior Yearling
1994 -Reserve Junior All-American & Honorable Mention All-American Junior 3-Year-Old
3-01 328D 15,580M 5.2% 805F 3.8% 599P

"Rain" and "Brett" were both fresh on June 30th.
June RHA: 15,344M 668F 548P on 73 cows.

Snider Homestead Farm

Brad and Berneta Gable and Family
Rd. 1, Box 218, New Enterprise, PA 16664
(814) 766-3272

PENNSYLVANIA PRIDE

Justin McMurray
1995 National Outstanding Guernsey Youth Finalist

Melissa Morrow
1995 National Guernsey Princess
1995 First Runner-Up National Outstanding Guernsey Youth

1994 Milk Flow Queens

Trotacre Able Dream, Spring Walk E Jonna, Warwick Manor Frank Rosecream, Sniders Smokey Huggie, Lindenhof Victory Dakoja, Lindenhof Tele Bonus Juanita, Lindenhof Frank Pepita, Lindenhof Arrow Pampelmuse, Greenwood S Joy-ET, Paradise Acres Mercury Sugar

High CPI Herd

Bruce and Brenda Hemsarth, Ranked sixth on the January 1995 Herd CPI List

First Place National Junior Quiz Bowl Team
Second Place National Senior Quiz Bowl Team

Junior Representatives at the 1995 National Guernsey Convention
Back from left - Justin McMurray, Matt Morrow, Jonathan McMurray, Bill Scott, Adam McMurray, Troy Hill;
Front from left - Amanda Hemsarth, Eric Poole, Kelli Kunz, Julie Sollenberger , Melissa Morrow.

Pennsylvania is honored to sponsor the Lee Yost Total Performance Award at the National Guernsey Shows. This award, which was dedicated to Lee's memory in 1994, is presented to the cow earning the most points for production, show placing, yield deviation, appraisal score and bonus points if the animal is bred by the owner.

Jim Trotter, Business Manager
(412) 667-0834 Office
(412) 667-7465 Home

PENNSYLVANIA GUERNSEY BREEDERS' ASSOCIATION

Route 1, Box 94A
Enon Valley, PA 16120

Tribute To A Friend

The top 10 reasons why we pay tribute to a special man . . .

10. He's a fellow Guernsey breeder and enthusiast.
9. He's a mastermind at junior fundraising.
8. He makes a great milkshake.
7. For 20 years, he has given a week every year out of his life to Pennsylvania Guernsey youth.
6. Without him and his sale of milk shakes, Ag Progress Days would have no meaning for us.
5. He loves kids, and they love him.
4. His integrity can be matched by none.
3. His support and dedication are never-ending.
2. He gives so much, yet takes so little.
1. He has a heart larger than the state of Pennsylvania.

ALBERT HACK,

THE PENNSYLVANIA JUNIOR GUERNSEY BREEDERS' ASSOCIATION WOULDN'T BE WHERE WE ARE TODAY WITHOUT YOUR UNSELFISH SUPPORT. THANK YOU!

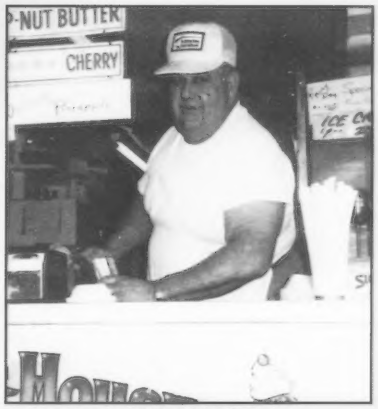

Albert Hack

We also thank Albert's wife, Marian, for letting us borrow her husband.

Oh Oh Oh It's MAGIC

Abra Kadabra

Shazam!

Greenwood M Tillie-ET • Top CPI Magic daughter
#10 on list • Scored Excellent as a 2-year-old
2-01 305D 27,567M 4.0% 1,105F 3.1% 847P Proj.
Contracted for a Breighton and Enhancer son

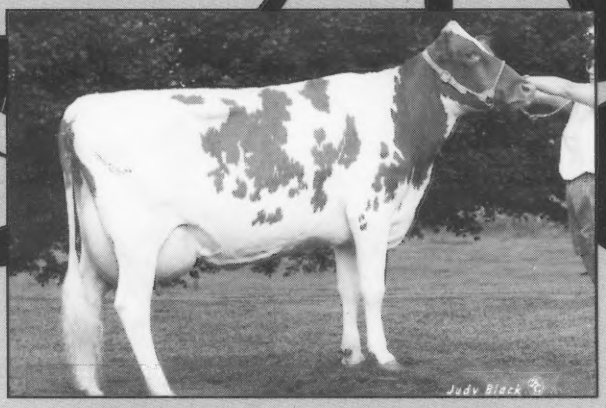

Trotacre Mercury Loretta • #8 on CPI list
S: Mercury D: EX-92 Fayette Loretta
Three full brothers and three Jay sons in A.I.
Her two ET Magic daughters are looking good
2-01 365D 30,357M 4.0% 1,206F 3.3% 1,002P
Recently contracted for embryos

If interested in family members or embryos, these genetics and others are for sale, a few bred heifers are available for this fall.

Rolling Herd Average • 41 Cows
18,076M 816F 619P

Visitors Welcome

We also have a breeding-age Magic bull for sale. His dam scored VG-88 dry and made over 18,000M as a 2-year-old.

Trot Acre Farm

James, Bob and Dave Trotter and Families
214 Martin School Rd.
Enon Valley, PA 16120
Telephone (412) 667-1186
FAX (412) 667-0410

Mercer - Northwest Guernsey Breeder's Association

Pride in our Guernsey youth is what it is all about. Pride in our Senior members keeps the promise of tomorrow alive

Donald Canon-President-4766 Lamor Rd. Sharpsville, Pa. 16148
Harold Ealy-Vice-President-1811 Lake Rd. Sharpsville, Pa. 16150
Harold Hill-Secretary/Treasurer-26 Roberts Rd. Sandy Lake,Pa. 16145
Paul Aiken-State Representative-188 Gilkey Rd. West Middlesex,Pa.16159
Anthony Blake-322 Stoneboro-Lateral Rd. Stoneboro, Pa. 16153
Merlyn Burkhart-Star Rt.Box 84 Sugar Creek Rd. Franklin, Pa. 16323
Mary Burnam-R.D.#3 Conneautville, Pa. 16406
William Canon-4766 Lamor Rd. Hertiage, Pa. 16148
Harold Canon-4816 Lamor Rd. Heritiage, Pa. 16148
David Dixon-149 Reithmiller Rd. New Wilmington, Pa. 16142
Harold Ealy-1811 Lake Rd. Sharpsville, Pa. 16150
Donald Ekey-Box 2830 R.D.#2 Russel, Pa. 16345
Joe Ferris-R.D.#2 New Wilmington, Pa. 16142
William Guyer-10789 Pont Rd. Albion, Pa. 16401
Donald Henton-R.D.#1 Centerville, Pa. 16404
John Kunz-R.D.#1 Centerville, Pa. 16404
Cindi Kunz-R.D.#1 Centerville, Pa. 16404
Paul Kunz-R.D.#1 Centerville, Pa. 16404
Elaine Hill Leise-50 Redfoot Rd. Greenville, Pa. 16125
Vic Marburger-82 Milbrook Rd. Mercer, Pa 16137
Gerald Poole-Box 374 Rouseville, Pa. 16344
William Reiser-10070 Kidder Rd. Cransville, Pa. 16410
Frank Reithmiller-149 Reithmiller Rd. New Wilmington, Pa 16142
David Woods-R.D.#1 Saranac Dr. Transfer, Pa. 16154

Warwick Manor Guernseys

Warwick Manor Frank Cookie, VG-82
2-11 365D 20,138M 4.8% 965F 3.4% 692P
"Cookie" is owned and bred by Kevin Stoltzfus

"Cookie's" two daughters:

Warwick Manor Fayette Clover
1993 All-American Int. Calf
"Clover" was fresh in June.
We are looking forward to her
classification in October.

Warwick Manor Fayette Carrie
First Int. Calf
1994 Maryland State Fair
Fourth Int. Calf
1994 NGS-Harrisburg

"Clover" and "Carrie" are owned by Kevin Stoltzfus and Elsie Wolff.

• •

Warwick Manor Guernseys do terrific for Trotacre Farm, Enon Valley, PA

Warwick Manor Frank Rosecream, VG-87
3-01 365D 25,896M 4.3% 1,120F 3.4% 872P

Warwick Manor Smokey Sugarbird, EX-90
3-01 305D 20,431M 4.7% 957F 3.3% 670P Proj.

Kevin Stoltzfus

71 Peach Lane, Ronks, PA 17572 • (717) 687-0170

Are You Presently Using **Embryo Transfer?**

Take the next step to **Greater Profits**

Select the Sex of your calves before they are born.

Embryo Transfer + Embryo Sexing =
- Optimal management of recipients
- Maximized genetic improvement
- Breeding for gender specific characteristics

Quick-test sexing from AB Technology gives you:
- Low per embryo cost
- Rapid on-sight application
- Complete training and technical support

For details and a free catalog on embryo sexing and our other advanced embryo technologies, please call
(800) 335-8595
FAX (509) 335-1064

AB TECHNOLOGY

1949 by Mr. and Mrs. Otto Liebers of Lincoln, Nebraska to recognize the cow with the highest living lifetime milk production. In 1986 the Ron Wenger family of Goshen, Indiana established the Valley Set Award to recognize the cow with the highest living lifetime butterfat production. To be considered for these awards the cow must be living as of December 31 of the preceding year and have been on official test for at least a portion of that year.

" Sugar " was born on April 12, 1983. She was bred by Ernest Christensen, Ferndale , California, and is now owned by Michael and Anne Griffith, also of Ferndale, California.

A Welcome Choice Admiral daughter, "Sugar's" nine lactations include six over 22,000 pounds of milk. Her highest lactation came at eight years when she produced 30,280 pounds of milk, 1,363 pounds of fat, and 1,052 pounds of protein. "Sugar" was scored Very Good-87 points as a 4-year-old.

Owners Mike and Anne Griffith have consistently kept Pleasant Point Dairy Farm in the top ten in the breed for production over the past several years. The Griffiths milk 37 Guernseys and farm 80 acres with the help of Anne's parents Ernie and Cecelia and their children Jeremy, Casey, and Stacie. Jeremy was the breeder of Pleasant Point Jay Rachel. The All-American Senior 3-Year-Old for 1994.

Rollie Lincoln of Parma, Idaho, accepted the Arnold Knight Protein Award.

Arnold Knight Protein Award

EMRL Seven Nine Four M Bubbles is the winner of the 1994 Arnold Knight Protein Award. This award, sponsored by the Wisconsin Guernsey Breeders' Association, recognizes the top living lifetime protein producer in the breed. "Bubbles" has lifetime production totals of 170,940 pounds of milk, 7,793 pounds of fat and 6,516 pounds of protein.

"Bubbles" was born on April 24, 1982. She was bred by Keith Egbert of Bow Washington and is now owned by Larry Lincoln of Parma, Idaho.

A Kellog Minnies Choice daughter, "Bubbles'" eight lactations include three consecutive lactations over 20,000 pounds of milk. Her best record came at seven years when she made 28,520 pounds of milk, 1,262 pounds of fat, and 1,050 pounds of protein, a class leading record for protein. "Bubbles" was appraised Very Good-86 as a 4-year-old.

Charles Askew of Hilmar, California, accepted the California Protein Award and Tarbell Trophy from Lee Riggs.

California Protein Award
Tarbell Trophy

Our second multiple winner of 1994 is Homestead RPJ Joan. "Joan" is the winner of the California Protein Award and the Tarbell Trophy. The California Protein Award is presented to the cow that completed the highest 305 day mature equivalent lactation for protein, and is sponsored by the California Guernsey Cattle Club. The Tarbell Trophy was established in 1948 by Swift Tarbell in memory of his father, the late Gage E. Tarbell, founder of Tarbell Guernsey Farm, Smithville Flats, New York. This award recognizes the highest 305-day mature equivalent lactation for butterfat.

"Joan" is owned by Charles Askew, a fourth generation Guernsey breeder from Hilmar, California. She was bred by Marsh Homestead of Cornelius, Oregon. Her award winning lactation began at two years and one month of age. A Prince Jay daughter, "Joan" produced 26,910 pounds of milk, 1,242 pounds of butterfat and 1,032 pounds of protein. Joan was scored 86 points at two years and 10 months. She is number 12 on the high CPI.

Charles currently owns 16 Guernsey cows and heifers and farms with his parents, Bill and Laurie Askew. Charles credits his success with having the good fortune to work with an animal with the genetics to attain high production.

New England Trophy
Nyala-Bedford Trophy

It is truly an outstanding accomplishment when a two year old completes the highest 305 day mature equivalent lactation for milk in the breed. This is the case with Lol SV Smokey Kathleen, bred and owned by John and Bonnie Ayars and Gary Estes of Mechanicsburg, Ohio. She is the recipient of the New England Trophy and the Nyala-Bedford Trophy. The New England Trophy is awarded to the cow completing the highest 305 day mature equivalent lactation in 1994. The Nyala-Bedford Trophy is presented in memory of F.T. Bedford, founder of Nyala Farm, Green Farm, Connecticut. This trophy has been awarded for over twenty years to the two year old that has completed the highest DHIR mature equivalent lactation for milk.

"Kathleen" produced 28,770 pounds of milk, 931 pounds of butterfat and 866 pounds of protein in 305 days beginning at one year and eleven months. She was officially scored Very Good 87 points as a two-year-old. She just missed the top 300 CPI list in January 1995. Kathleen finished her 365-day lactation with 33,320 pounds of milk and over 1,000 pounds of fat and protein.

John and Bonnie Ayars of Mechanicsburg, Ohio, received the high herd awards for milk, butterfat and protein production, as well as the Nyala-Bedford Award.

High Milk, Butterfat and Protein Herd Awards

The American Guernsey Association is honored to present the awards for high TPE herd mature equivalent average for milk, fat and protein to one herd. Winning this award for the second straight year is Land of Living Farm in Mechanicsburg, Ohio. The ME average for this herd in 1994 was 24,665 pounds of milk, 1091 pounds of butterfat and 828 pounds of protein.

John and Bonnie Ayars operate Land of Living with the help of their three children Eli, Austin and Lucas. They milk about 25 Guernseys. The Ayars emphasize type combined with production and have found success in the show ring as well. They have exhibited the grand champion at all three national shows and owned the Reserve Supreme Champion at Madison in 1992.

John and Bonnie sum up the reason for their success in one word, "commitment". The Ayars feed seven times daily to encourage maximum feed intake. They feel that their high records are the result of meticulous attention to detail. A philosophy that the Guernsey cow thrives on. Bonnie says that the small size of their herd allows them the luxury of this extra attention for each cow. She has the utmost respect for those herds that increase in size yet still maintain such a high level of production.

Invitation to 119th Annual Meeting

JoAnn Chason represented the Maryland Guernsey breeders by inviting the membership to attend the 119th meeting of the American Guernsey Association in Baltimore, Maryland, from June 21-24, 1996.

Meeting Adjourned

After a motion had been made and seconded, the 118th Annual Meeting of the AGA was adjourned.

National Convention Sale

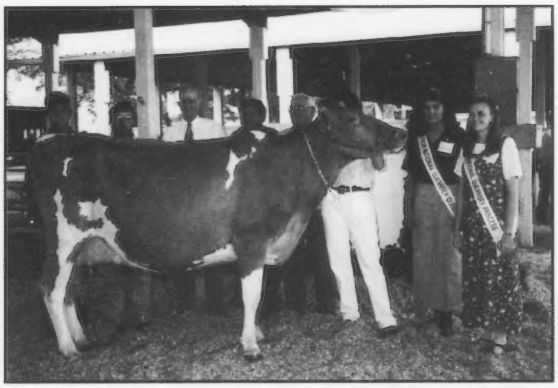

Wilsonview Smokey Ella topped the National Guernsey Sale. Pictured from left are: buyers Todd Moore and Bob Griggs, auctioneer Doug Wilson, consignors Bill and Don Josi, Laurie Aschoss at the halter, National Guernsey Queen Kelly Chapman and National Guernsey Princess Melissa Morrow.

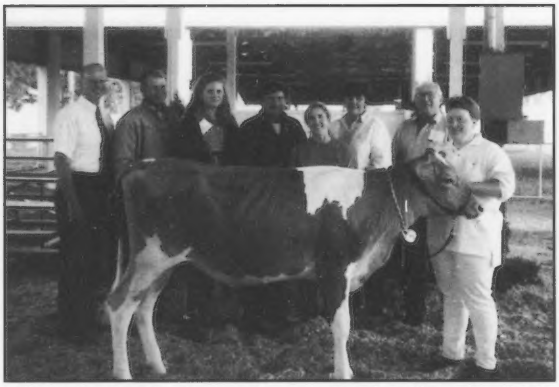

Wilsonview Forestar Joy was the second high-selling animal in the sale. Pictured from left are: auctioneer Doug Wilson, buyers Dennis and Kate Nelson, consignors Bill and Linda Josi, buyer Jeanie Nelson, consignor Don Josi and Sarah Spencer at the halter.

"Go West and Invest" was the theme, and that is exactly what buyers did at the 1995 American Guernsey Association National Convention Sale held on June 19, 1995. Buyers from the United States, Brazil and Canada gathered in Hillsboro, Oregon, in hopes of taking home one of the outstanding animals that sold. Averaging $1,998 on 33 lots, this sale proved a success for both American and foreign interests.

The high-selling female was Wilsonview Smokey Ella, a Wampanoag Fayette Smokey daughter. Purchased by Robert Griggs and Todd Moore of Plano, Texas, for a grand total of $4,000 made "Ella" the highest priced female. The Excellent-90 "Ella", out of a Welcome Choice Admiral dam, has a 2-04 record of 25,316M, 912F and 784P in 369 days. She was due to Nells Glow Admiral Magic the first of July. "Ella" was consigned by Wilsonview Dairy, Inc. of Tillamook, Oregon.

Dennis Nelson of Hilmar, California, was the high bidder on Wilsonview Forestar Joy, making her the second highest selling female and the highest selling open heifer in the sale at $3,700. "Joy", a Neslekcim Farms Forestar daughter also consigned by Wilsonview Dairy, Inc., has PA totals of +1,150M and +44P. Her dam is a Nells Glow Admiral Magic daughter who is ranked number 21 on the January 1995 high CPI list. The grandam is Excellent-92 with a lifetime record to date of 148,540M, 6,458F and 5,419P in 2,576 days.

Lily Lane P Forestar Penny, consigned by Ernest Berousek of Yukon, Oklahoma, was the third high seller for $3,400. Purchased by John Madsen of Temecula, California, "Penny" is a Neslekcim Farms Forestar daughter with PA totals of +1,306M and +42P. Her Wampanoag Fayette Smokey dam is ranked number 48 on the January 1995 high CPI list and has a 2-02 record of 19,990M, 1,030F and 679P in 305 days. The gold star grandam is also ranked on the January 1995 high CPI list at number 89.

Wilsonview Forestar Ginger, a Neslekcim Farms Forestar daughter, was purchased by Kate Nelson of Hilmar, California for $2,200. "Ginger" was the top selling Guernsey Gold heifer. The Guernsey Gold heifer program is a small sale of select open heifers for junior members only between the ages of six and 19 to purchase. Fifteen percent of the gross proceeds from these heifers goes into a pot and is divided into four awards for a production contest. The production contest ranking is based on the animal's 2-year-old mature equivalent pounds of protein.

Consignments selling for $2,500 and above:

Robert Griggs and Todd Moore, Plano, TX
Wilsonview Smokey Ella (10-91) $4,000
S: Wampanoag Fayette Smokey

Dennis Nelson, Hilmar, CA
Wilsonview Forestar Joy (5-94) $3,700
S: Neslekcim Farms Forestar-ET

John Madsen, Temecula, CA
Lily Lane P Forestar Penny (9-94) $3,400
S: Neslekcim Farms Forestar-ET

Austin and Lucas Ayars, Mechanicsburg, OH
Wil Rene Caleb Babe (2-92) $3,200
S: Yellow Creek Fayette Caleb-ET

Artur Pinho, Brazil
Askew Farms Magical Journey (11-94) $3,200
S: Nells Glow Admiral Magic

Wil-Rene Farms, Forest Grove, OR
Dado Perfecto Claire (10-93) $3,000
S: Lily Lane Penny Perfecto-ET

John Madsen, Temecula, CA
Will O West Perfecto Belle (5-93) $2,800
S: Lily Lane Penny Perfecto-ET

Austin and Lucas Ayars, Mechanicsburg, OH
Five Star Magic Fantasia (5-94) $2,600
S: Nells Glow Admiral Magic

Dennis Nelson, Hilmar, CA
Lily Lane F Tippy Milkstar (10-94) $2,500
S: Neslekcim Farms Forestar-ET

Ken Forster, Canada
Rozelyn Patmar P Gina X Jay Flush $2,500
S: Rozelyn Prince Jay-ET

International guests play an important role at national Guernsey events. Lara and Artur Pinho from Brazil visit with board member Laurie Askew from California (left).

National Youth Fun Auction A Success

The Second Annual National Guernsey Youth Fun Auction was held on Saturday, June 17 during the 1995 National Guernsey Convention in Hillsboro, Oregon. The event was held to raise money for the scholarship fund for Guernsey youth, as well as help fund existing youth programs. This event was the perfect finale for an evening devoted to Guernsey youth and their achievements in the industry over the past year. A total of $3,590 was raised for the cause with many generous bidders, both foreign and domestic, in attendance to support the youth.

The top selling item was a doll house/barn made of cherry wood complete with cow decor. This consignment by the National Youth Committee included a cow, bull, calf, and two yearlings in the barn, complete with hay, straw, and equipment in the mow of the barn. It was purchased by John and Bonnie Ayars and Sons of Mechanicsburg, Ohio, for $900. The barn was designed and created by Diane Shafer of Lafayette, Ohio.

A cotton throw blanket with a field scene and Guernsey cow donated by the McMurray Family of Eighty Four, Pennsylvania, sold for $450. When the gavel fell, the winning bid had been placed by Lara Pinho of Brazil. A milk bottle complete with hood was donated by Ernie Berousek of Yukon, Oklahoma, and was purchased by John Mozier of Stanley, Kansas, for $275. A quillow (a pillow and quilt in one piece) decorated with cows was was donated by Judy Marsh of Cornelius, Oregon, and sold to John Marchezak of Eighty Four, Pennsylvania, with the high bid of $140. Artur Pinho of Brazil purchased a poster donated by Purina Mills featuring the breeds of dairy cattle for $140.

With bids like these top five, it is easy to see that the auction was a big success for Guernsey youth, who are already planning to make the 1996 Fun Auction the best ever.

Dairy Outlook

Milk prices have bottomed out for the year and are expected to strengthen in the months ahead. This is due to lower milk production levels through the summer months. The outlook is much less certain regarding the dairy title to the 1995 Farm Bill. Although debate is heating up, Representative Gunderson, chair of the agriculture committee responsible for writing the dairy title, has yet to release a proposal.

Prices for 40 pound blocks on the National Cheese Exchange flattened out at $1.2550 per pound during the first two weeks of July, but then dropped to $1.2475 a week later. This weakness is due to strong availability of cheese supplies. Also, according to Dairy Market News, while demand for processed cheese was strong, it was offset with weak demand for natural cheeses. But with monthly milk production falling and underlying demand stable, the market through the summer months should see higher cheese prices.

The market for nonfat dry milk may also be adversely affecting cheese prices. This market has been weak despite USDA's announcement of a three-month DEIP allocation of 53.68 million metric tons for nonfat dry milk. Manufacturers stocks have been building, domestic demand has been weak, and DEIP sales have slowed in June. As a result, the CCC began buying nonfat dry milk during the week of July 10-14. This weakness in powder prices may be affecting cheese prices as it indicates surplus conditions for milk. Prices for both cheese and powder will begin to firm once larger DEIP sales take place.

The market for butter is very strong. Grade A butter prices are up to 74 cents per pound due to strong domestic and international demand. Butter stocks are not being replenished as demand for cream for ice cream processing is strong. Look for butter prices to remain at current levels throughout the summer months.

Milk production for 22 select states increased 1.9 percent in the month of June relative to a year ago to 11.462 billion pounds. Texas recovered from a five percent decline last month, up just 1.6 percent relative to a year ago as production per cow improved. California production was also up slightly to 2.1 percent. Production gains in Wisconsin, Minnesota and Michigan were each about one percent ahead of a year ago. The Corn Belt of Ohio and Iowa, however, were up six and three percent respectively due to strong production per cow.

Feed prices have been moving in an alarming direction the last few months. Corn prices strengthened after USDA announced a reduction in their expectation of the size of the U.S. corn crop. Both corn and soybean futures began to rise. But prices began to subside in recent weeks. Feedstuffs magazine reported that the recent heat wave in the Midwest hasn't affected the corn crop. Weather scares will likely influence market prices until the size of the corn and soybean crop is certain.

The basic formula price (the M-W replacement) rose from $11.12 in May to $11.42 in June. Given the slowdown in cheese prices during July, I expect only a two cent per cwt increase to $11.42 in June. Thereafter, look for the basic formula price to peak at just over $12 per cwt in September and October. The all-milk price will decline from $12.40 per cwt in May to $12.33 in June, and then begin to rise and peak at $12.90 by October.

The dairy title to the 1995 Farm Bill has yet to be announced. The problem according to John Frank, Gunderson's senior agriculture aide, is that the Budget Committees are requiring agriculture programs to reduce spending by $13.4 billion over seven years as part of an overall deficient-eliminating program. As a result, the Agriculture Committees in the House and Senate must now decide whether to go ahead with a traditional five-year Farm Bill, or with a seven-year Farm Bill.

In the mean time, a tentative compromise agreement for a dairy proposal has been struck between the Alliance of Western Milk Producers and the National Milk Producers Federation (NMPF). The agreement is important because Gunderson has steadfastly insisted that the dairy industry unite behind a common proposal. The proposal would eliminate support for butter/powder, improve prospects for exports, and most importantly, totally eliminate dairy producer assessments. It also comes up with a permanent replacement to the M-W that is more dependent on regional supply and demand factors. The replacement would use formulas that reflect cheese, butter and powder yields and prices, and manufacturing costs for dairy processing plants. Plant surveys would be conducted to estimate the manufacturing costs.

Secretary Glickman announced USDA's proposal for dairy legislation in a letter to Gunderson. In the letter, Glickman supports a continuation of the support program, federal assessments, and federal milk marketing orders. According to Glickman, "it is not clear that eliminating the assessment is a good idea, because the offsetting program adjustments would lower farm income."

A farm bill proposal will likely not be released now until sometime after the August recess.

The advertising deadline for the October issue of the Guernsey Breeders' Journal is September 9, 1995.

National Guernsey Youth Banquet

The annual National Guernsey Youth Banquet was held in Hillsboro, Oregon, on June 17, 1995, in conjunction with the National Guernsey Convention. Youth from across the country were honored for their achievements and enthusiasm for Guernsey cattle.

Outstanding Youth Contest

Their reactions to the physical and mental labor and challenges of the dairy industry today are what brought these two outstanding individuals to the top of the National Outstanding Youth Contest.

Kenlee Calvin of Mt. Vernon, Missouri, was named the 1995 National Outstanding Guernsey Youth Winner at the National Guernsey Youth Banquet. This 20-year-old is the son of Kenneth and Marilyn Calvin. Calvin has been very involved with Guernsey associations on state and national levels for the past 13 years. He has served as a field representative, president, vice president and reporter for the Missouri Junior Guernsey Breeders' Association. Calvin credits the Guernsey Genetic Recovery Program for allowing him to begin to register his herd, which consists of 41 registered Guernseys. Starting a rotational grazing system for his herd is one of his primary goals for the future. Calvin attends Crowder College where he is majoring in farm business management. For his outstanding accomplishments, Calvin received the $500 Lawrence A. Colebank award and $150 for travel expenses.

Emphasizing milk production and genetic progress is the breeding program Melissa Morrow of Tyrone, Pennsylvania, employs on her herd of 17 registered Guernseys. Morrow is the first runner-up in the 1995 National Outstanding Guernsey Youth Contest. This 20-year-old is the daughter of John and Karen Morrow. Morrow attends Pennsylvania State University, majoring in agriculture business management. She is active is University Scholars, Sigma Alpha, Ag Advocates, National Agri-Marketing Association, Coaly Society, and the Dairy Science Club. Aside from college, Morrow is extremely active within the Pennsylvania Junior Guernsey Breeders' Association, where she has served as president, vice-president, and secretary/treasurer. A goal of Morrow's is to improve the record-keeping system on her farm. "I would like more of the management and herd health information to be on the computer where anyone could access the information as they needed it," she explained. Morrow received $75 to assist with her travel expenses to the national convention.

Three other juniors rounded out the list of the top five finalists. Jennifer Berg of West Salem, Wisconsin, is a student at the University of Wisconsin-River Falls majoring in dairy science and journalism. She is the owner of Jenoway Guernseys and handles the physical and financial responsibilities for all aspects of the management of her operation, which consists mostly of heifers with a few cows housed at neighboring farms. She has goals to finish her education at Wisconsin-River Falls and then successfully operate Jenoway Guernseys as a fully registered, producing Guernsey herd. Jennifer is the daughter of Curtis and Pamela Berg.

John Madsen currently attends the University of California-San Diego and is majoring in biology-medicine. He has been very active in 4-H on the local, state and national levels. Some of his honors include being named a National Youth Essay Contest Winner and a recipient of the Nyala Bedford and New England trophies. His cattle are located on the family farm, Milky Way Farm, which is also an Arabian horse farm. Milky Way Farm has focused their breeding program on show cattle that have the ability to produce milk, John said. In the future, John hopes to update the farm's milking facilities and also hopes to attend A.I. school this fall. John is the son of Linda Madsen and Dr. Laurence Seeman.

Justin McMurray is the son of John and Patty McMurray of Eighty Four, Pennsylvania. He attends Penn State University majoring in mechanical engineering. In 1988, he received a national production award and has been a member and coach of the dairy quiz bowl teams. Justin is also an accomplished showman. He has shown the grand champion at the Washington County Fair, the National Junior Show at Louisville, as well as many champions in between. Justin would like to increase the size of the family's Guernsey herd and change how cattle are housed and fed to improve the farm.

Guernsey Royal Court Announced

The 1995 National Guernsey Queen and Princess were crowned during the National Guernsey Youth Banquet where Kelly Chapman was named the 1995 National Guernsey Queen out of seven candidates. The candidates were: Diane Carinalli, California; Kelly Chapman, Nebraska; Lynn Cruickshank, Oregon; Heidi Dorn, Wisconsin; Shannon Holcomb, New York; Melissa Morrow, Pennsylvania; and Krista Richardson, Ohio.

Chapman, who was also named Miss Congeniality, is the 21-year-old daughter of Thomas and Patricia Chapman of North Bend, Nebraska. She has been extremely active on her home farm and with showing her Guernsey cattle at the county, state, and national levels. Chapman will keep agriculture in her life as she is majoring in agricultural education at the University of Nebraska-Lincoln. She plans to enter the teaching profession or work in marketing sales upon graduation. Chapman believes her most important duty as the newly chosen queen is to keep everyone involved with Guernseys enthusiastic and informed about their importance to the industry. Chapman said, "I believe my eagerness to see the industry succeed comes from the positive attitude I possess about myself, as well as Guernseys."

The 1995 National Guernsey Princess is Melissa Morrow. She is the 20-year-old daughter of John and Karen Morrow of Tyrone, Pennsylvania. Morrow has actively raised and shown Guernsey cattle for the past nine years. According to Morrow, being raised on a Guernsey farm has taught her the importance of agriculture and its impact on an ever changing world. She attends Penn State University, where she is majoring in agriculture business. It is her goal to work towards better agricultural awareness

National Outstanding Guernsey Youth Winner Kenlee Calvin, First Runner-Up Melissa Morrow, Finalist Jennifer Berg, Finalist Justin McMurray and Finalist John Madsen.

through promotion, lobbying, marketing or in the politics that are involved within the dairy industry.

The Best Skit Award was presented to Heidi Dorn of Wisconsin for her presentation of "Ma and Pa" co-starring AGA board member Clark Vilter, also of Wisconsin.

Chapman and Morrow will represent the Guernsey breed at national shows and events throughout the upcoming year.

Quiz Bowl Contest

Many outstanding quiz bowl teams represented their states well in the quiz bowl competitions.

In the junior division, the Pennsylvania team took home the first place plaques sponsored by Hoard's Dairyman. The team consisted of Jonathan McMurray, Matt Morrow, Eric Poole and Julie Sollenberger. In the senior division, also receiving plaques sponsored by Hoard's Dairyman, Wisconsin youth took top honors. The team consisted of Jennifer Berg, Katie Karow, Mike North and Kristie Orchard.

National Junior Gold Star Breeders

Junior Gold Star Breeder awards are given to those junior members who have bred and developed Guernsey cows that excel in both production and type. The following is a list of these members and their animals:

Jan Lambrecht, Indiana
Lambrecht Perfecto Bonnie, VG-82
YD: +2,032M +40F +32P
Kristi Morrow, Pennsylvania
Hillside Pender Pandora, VG-82
YD: +2,240M +81F +64P
Melissa Morrow, Pennsylvania
Hillside Smokey Octavia, VG-81
YD: +3,098M +98F +80P
Hillside BT Bipsie, VG-84
YD: +1,899M +37F +39P
Krista Richardson, Ohio
Balmorals Smokey Buckeye, EX-90
YD: +3,968M +109F +75P

National Junior Production Contest

The National Junior Production Contest encourages Guernsey youth to develop a strong interest in profitable, high-producing registered Guernseys. Listed below are those animals that rank in the top five of the nominees for milk, butterfat and protein.

Individual Cow Awards

Homestead RPJ Joan
2-01 305D 33,643M 1,503F 1,249P
First for Milk, Butterfat and Protein
Charles Askew, California
OCS Dairy Daisys Diadora
5-03 305D 28,320M 1,491F 1,038P
Second for Milk, Butterfat and Protein
O. Clay Smith, Maryland
Bay Meadow Bonus T Isabella
2-05 305D 27,470M 1,071F 973P
Third for Milk and Protein
Jeremy Griffith, California
Land of Living V Krinkle-ET
2-04 305D 26,130M 1,154F 952P
Fourth for Milk and Protein, Austin Ayars, Ohio
Pleasant Point Dallas Sonya
3-03 305D 25,850M 1,028F 889P
Fifth for Milk and Protein
Jeremy Griffith, California
Unicorn Star Sandy
4-05 305D 22,930M 1,212F 839P
Third for Butterfat, O. Clay Smith, Maryland
OCS Dairy Diadora Lil Foot
2-02 305D 24,350M 1,198F 792P
Fourth for Butterfat, O. Clay Smith, Maryland
OCS Dairy Flower Ernie-Twin
4-01 305D 21,560M 1,158F 739P
Fifth for Butterfat, O. Clay Smith, Maryland

Group of Three Cow Awards

O. Clay Smith, Maryland
Second Milk, First Butterfat, Second Protein
Average 25,200M 1,300F 890P ME
OCS Dairy Daisys Diadora
5-03 305D 28,320M 1,491F 1,038P
OCS Dairy Diadora Lil Foot
2-02 305D 24,350M 1,198F 792P
Unicorn Star Sandy
4-05 305D 22,930M 1,212F 839P
Charles Askew
First Milk, Second Butterfat, First Protein
Average 27,709M 1,201F 991P ME
Homestead RPJ Joan
2-01 305D 33,638M 1,503F 1,249P
Askew Farms Smokey Coke
2-09 305D 25,231M 1,022F 875P
Askew Farms Ideal Junebug
2-01 305D 24,259M 1,077F 849P
Casey Griffith
Fifth Milk, Fourth Butterfat, Fourth Protein
Average 20,527M 972F 786P ME
Clover Jack TV Ginnie
3-02 305D 23,260M 1,138F 846P
Clover Jack BM Angie
3-02 305D 19,620M 905F 778P
Pleasant Point Herald Cassie
3-04 305D 18,700M 872F 733P
Jeremy Griffith
Third Milk, Third Butterfat, Third Protein
Average 24,820M 994F 857P ME
Bay Meadow Bonus T Isabella
2-05 305D 27,465M 1,071F 973P
Pleasant Point Dallas Sonya
3-03 305D 25,854M 1,028F 889P
Pleasant Point Magic Corissa
4-09 305D 21,140M 883F 709P
Alicia Nedrow
Fourth Milk, Fifth Butterfat, Fifth Protein
Average 21,169M 947F 714P ME
Myown Buttermost Ivy
4-00 305D 22,664M 958F 741P
Nedrow Farms Aces Alison
4-00 305D 20,659M 962F 735P
Nedrow Farms Sentry Noise
1-11 305D 20,183M 920F 667P

National Guernsey Queen Participants (from left): Shannon Holcomb, Krista Richardson, Diane Carinalli, 1995 National Guernsey Queen Kelly Chapman, 1995 National Guernsey Princess Melissa Morrow, Heidi Dorn and Lynn Cruickshank.

Heidi Dorn won the Best Skit Award with her "helper" Clark Vilter for their "Ma and Pa" routine.

National Youth Fun Auction A Success

The Second Annual National Guernsey Youth Fun Auction was held following the National Youth Banquet. The event was held to raise money for the scholarship fund for Guernsey youth, as well as help fund existing youth programs. This event was the perfect finale for an evening devoted to Guernsey youth and their achievements in the industry over the past year. A total of $3,590 was raised for the cause with many generous bidders, both foreign and domestic, in attendance to support the youth.

The top selling item was a doll house/barn made of cherry wood complete with cow decor. This consignment by the National Youth Committee included a cow, bull, calf, and two yearlings in the barn, complete with hay, straw, and equipment in the mow of the barn. It was purchased by John and Bonnie Ayars and Sons of Mechanicsburg, Ohio, for $900. The barn was designed and created by Diane Shafer of Lafayette, Ohio.

A cotton throw blanket with a field scene and Guernsey cow donated by the McMurray Family of Eighty Four, Pennsylvania, sold for $450. When the gavel fell, the winning bid had been placed by Lara Pinho of Brazil. A milk bottle complete with hood was donated by Ernie Berousek of Yukon, Oklahoma, and was purchased by John Mozier of Stanley, Kansas, for $275. A quillow (a pillow and quilt in one piece) decorated with cows was was donated by Judy Marsh of Cornelius, Oregon, and sold to John Marchezak of Eighty Four, Pennsylvania, with the high bid of $140. Artur Pinho of Brazil purchased a poster donated by Purina Mills featuring the breeds of dairy cattle for $140.

With bids like these top five, it is easy to see that the auction was a big success for Guernsey youth, who are already planning to make the 1996 Fun Auction the best ever.

Obituaries

Elizabeth Kessler

Elizabeth Ann Kessler, 60, passed away July 4, 1995, at her residence. She was born September 15, 1934, in Palo Alto, California. Betty was a business partner of Bay Meadows Farms, a family operation. She was a member of the California Guernsey Cattle Club, the American Guernsey Association and the San Joaquin Valley Swiss Club of Ripon.

Betty loved the Guernseys with a passion. To milk any other breed of cows was out of the question with Betty. Her attention to detail was crucial to the success of Bay Meadow Farms. She took care of the book work necessary to run such a successful enterprise. The dedication and love that Betty and Arnold had for the Guernseys was acknowledged by many. In 1985, they were honored with the Distinguished Service Award at the American Guernsey Association annual convention.

She is survived by her husband, W. Arnold Kessler of Galt, two sons, Walter Kessler of Galt and John Kessler of Atwater; one daughter, Laura Kessler of Berkeley, two grandchildren and her mother, Anna Wapi of San Rafael.

Kenneth Ray Barnett

Kenneth Ray Barnett was born November 9, 1924, to H. Ray and Daisy L. Myers Barnett at Atwood. He received his education from Rexford High School. Kenneth was united in marriage to Beth Yount on May 20, 1944, at Oberlin.

Mr. Barnett was a herdsman for Purebred Hereford Ranches in Kansas, Wyoming, Colorado and South Dakota until moving to Effingham in 1956. He then worked for the Effingham Co-op for nine years before beginning dairy farming full-time. After selling his herd, he and his wife traveled and worked at eh tourist attraction town of Midland for the last three summers.

He was a member of the Effingham Union Church, the Atchison County Dairy Board, Kansas Guernsey Association. He served as chairman of the Mo Kan Guernsey Sale committee for 15 years and was a member of the Dairy Shrine.

Kenneth is survived by his wife, Beth Barnett, two sons, Dan Barnett, Effingham and Steven Barnett, Springfield, MO, two daughters, Becky O'Brien of Effingham and Kris Shell of Atchison, two brothers, Buford "Jake" Barnett, Nortonville and Keith Barnett of Atwood, 11 grandchildren and one great-grandson.

He was preceded in death by a sister.

Oscar Laesch

Oscar Laesch, 74, of Bloomington, Illinois, died May 14, 1995 at his farm. Mr. Laesch was born October 25, 1920 in Bloomington, a son of Frank and Sopie Laesch. He married Irma Rust, September 3, 1944, at Buckley, Illinois.

Mr. Laesch was involved in the dairy business all his life. While attending Trintity Lutheran School, he peddled milk from a horse-drawn cart, became a routeman in the family dairy business and a herdsman for his father. In 1943, he started his own dairy farm.

He was a charter member of Christ Lutheran Church, the McLean County Farm Bureau, American Dairy association and the American Milk Producers, Inc.

Oscar is survived by his wife, Irma Laesch, three sons, Roger, Bloomington, Terry, Towanda, and Mike, Normal, two daughters, Donna LaMar, Bloomington, Bev Hornickel, Normal, 16 grandchildren and two brothers Walter, Normal, and Herbert, Bloomington.

He was preceded in death by two sisters and four brothers.

Directors Elected

The ballots for two seats on the American Guernsey Association Board of Directors were counted at the Association's 1995 National Convention held in Hillsboro, Oregon.

Eldon Moss of Iowa City, Iowa, was re-elected for District Five. Moss is owner of ELJO Farms with his wife, Joann. A Guernsey producer for the past 42 years, Moss has been active in a number of ways, from serving as president of the Iowa Guernsey Breeders' Association to participating in young sire programs and registrations. Moss feels that Guernsey breeders should build a long range plan to secure the future of the Guernsey breed well into the 21st century. He feels his greatest strengths are communication and his actions reflecting the views and needs of breeders in his district, which covers Iowa, Kansas, Minnesota, Nebraska, North Dakota and South Dakota.

Kevin Nedrow of Clifton Springs, New York, was re-elected as Director-at-Large representing breeders across the United States. Nedrow and his wife, Barb, are the owners of Nedrow Farms. They currently own 370 registered Guernseys and have been very active in the industry from serving as director of the New York Guernsey Breeders' Association to chairman of the Eastern A.I. young sire program. Nedrow feels that he brings valuable experience of large herd management to the board. He also would like to work towards streamlining AGA programs to be more efficient for farm use, feeling that this will lead to increased activity within the breed.

1995 Minnesota Annual State Picnic

Oak Crest Guernsey Farm of Browerville, Minnesota, was the host of the Minnesota Annual Picnic this year. Home of Howard and Marlys Tyrrell and Dennis and Cheryl Tyrrell and family. On Sunday, July 9, approximately 55 people came to enjoy their beautiful farm and the gorgeous day.

A potluck lunch was served about 1 p.m. After lunch, everyone was invited to just wander around the farm and look around, or meander through the barn to scope out the cows for competition, or just sit and visit with anyone and enjoy the beautiful weather. The Junior members were busy with basketball, softball and volleyball.

Later in the afternoon, Dennis Tyrrell talked about Oak Crest Farm, a few state announcements were made and then a short Board of Directors meeting was held. After that, it was time to reluctantly head for home - only to recall what a wonderful day it was.

Kevin Schaefer Wins Walter Fuchs Memorial Award Watch

1995 is the first year for the Walter Fuchs Memorial Award to be given out. This is an award that has been set up n memory of Walter Fuchs, a Guernsey farmer from Nerstarnd, Minnesota who passed away in 1993. Wally was always in favor of promoting Guernseys and the youth.

The committee, along with an anonymous judge, reviewed all information that was gathered from the student's high school, FFA advisors, 4-H leaders, as well as MGBA Jr. Association advisors.

This year's winner is Kevin Schaefer, son of Don & Edna Schaefer of Alberta, Minnesota. he was a senior at Chokion Alberta High School, and is very active as a 4-H dairy project member. Kevin bought two Guernsey calves his first year in 4-H and has shown registered Guernseys ever since. He has a number of Guernsey cows and young stock in his dad's herd of Holsteins. He has also won several trips to the Minnesota State Fair in 4-H, and also shows in the open class show there. Kevin has been on the Swift County Dairy judging teams, as well as being the 1994 Champion Senior Dairy Showman at the county fair. In checking with the Swift County 4-H agent he says, "Kevin is very positive - always follows through with what he says he would do; is dependable; offers good input on the two countywide 4-H committees (livestock and advisory committee) he has served on."

Kevin is a member of the Minnesota Junior GBA, and was selected twice as MGBA Junior Association exhibitor at World Dairy Expo. Kevin and his family hosted the Central District parish Show and picnic last summer, and is currently serving as the President of the Central District GBA.

Cornhusker's Pride

Kelly Chapman
1995 National Guernsey Queen
Miss Congeniality

Cedar Grove Guernseys

The Chapman Family
Route #2, Box 119, North Bend, NE 68649

Our CPI Results

#99 - Greenwood F Janie, VG-89

7/95 USDA PTA:
+1284M +39F +$153 +38P +$149 CY+$150
2-01 305D 14,090M 4.4% 621F 3.5% 490P
3-04 283D 17,877M 4.4% 779F 3.4% 612P
Sired by:
Spring Walk B T Frank

#132 - Greenwood V Rose, VG-87

7/95 USDA PTA:
+891M +48F +$118 +35P +$128 CY+$146
2-01 365D 15,960M 4.9% 776F 3.7% 583P
3-04 305D 16,000M 4.9% 779F 3.5% 557P
Sired by:
Bettswards Telestar Victory

Bruce & Brenda Hemsarth
RD 2, Box 285
Millville, PA 17846
(717) 458-5761

Best Wishes to the purchasers of our consignments to the National Convention Sale.

Lot 7 — Lily Lane P Forestar Penny-ET
A "Forestar" September heifer went to John Madsen of Temecula, California, for $3,400.
Her dam is Lily Lane P Smokey Penny
2-02 305D 19,990M 5.2% 1,030F 3.4% 679P
Her grandam is Lily Lane Patrician Penny, GSC
4-08 305D 22,180M 4.9% 1,087F 3.4% 751P
The next dam is Sawaga Choice Penny, EX-90
3-04 365D 23,280M* 3.9% 918F

Lot 30 — Lily Lane F Tippy Milkstar-ET
Another September 1994 heifer by "Forestar" went to Dennis Nelson of Hilmar, California, for $2,500.
Her dam is Lily Lane Fayette Tippy, EX-90
4-00 305D 20,670M 5.7% 1,180F 3.4% 694P
Her grandam is Minnies Choice Tippy, EX-91, GSC
5-04 365D 34,650M* 4.2% 1,440F* 3.4% 1,187P*
"Tippy" has 24 class-leading records.

Our thanks and appreciation also goes to all bidders on these heifers.

Dairybelt Guernsey Sires' breeders have acquired Lily Lane F Tippy Whitestar-ET, a full brother to Lily Lane F Tippy Milkstar-ET. He is housed at 21st Century Genetics.

Another maternal brother, Lily Lane F Tippy Titan, by "Gabrial" was syndicated earlier and is also at 21st Century Genetics.

A full brother to Lot 7 and the same age, Lily Lane P Penny Patches, is available at clean-up bull prices.

Our thanks and congratulations to the Oregon breeders for hosting an enjoyable convention and sale.

LILY LANE FARM

ERNIE, BEA AND MELINDA BEROUSEK
P.O. Box 851707, Yukon, Oklahoma 73085
Telephone (405) 324-5762

Dedicated to the improvement and promotion of the Guernsey breed.

Equity News

Farm Bill Technical Hearings include Multiple Component Pricing

The need for a national MCP plan was evident on May 25, 1995, when Congressman Steve Gunderson (R-Wisconsin), chairman of the House Subcommittee on Livestock Dairy and Poultry, held the final of four hearings exploring the Dairy Title in the 1995 Farm Bill. At the hearing, two panels of technical experts representing government, industry and universities, provided testimony on several issues, including MCP. National All-Jersey Inc. was invited to submit written testimony to the subcommittee at the May 25 hearing. The testimony of NAJ called for four things:

1. The Secretary of Agriculture, within a specified period of time after the enactment of the Act, shall implement a nationwide milk pricing system that equitably apportions the total value of milk paid to producers based on the milk components contained in and the quality of milk marketed.

2. The milk components priced shall be butterfat, protein and other solids.

3. The value of the components shall be calculated based on commodity market prices.

4. The Secretary of Agriculture, within a specified amount of time after the enactment of this Act, shall hold a national hearing, without ex parte rules, to allow the industry and consumers to submit detailed provisions of how such pricing should be administered and structured.

Congressman Gunderson included MCP almost at the start of his opening remarks. He also emphasized that the Subcommittee will have the Dairy Title of the 1995 Farm Bill drafted by the July 4 recess. Several committee members showed interest in including Class I (fluid) milk under MCP, including Congressman Gunderson, Collin Peterson (D-Minnesota), and Calvin Dooley (D-California). In fact, among the Subcommittee members present, most of the MCP discussion centered on whether to include Class I under MCP. Congressman Gunderson brought the issue up in the examination of the witnesses. When asked by Congressman Gunderson, all industry experts that testified supported national MCP. In fact, only the International Dairy Foods Association provided any specific argument against including Class I milk under MCP.

Support for national MCP pricing in the 1995 Farm Bill has been tremendous. Supporters of a national MCP plan include: Agri-Mark, Inc., Alliance of Western Milk Producers, Alto Dairy, American Farm Bureau, AMPI, California Milk Producers Council, Dairylea Cooperative, Holstein Association of America, International Dairy Foods Association, Land O'Lakes, Inc., Leprino Foods, Mid-America Dairymen, Milk Marketing Inc., Minnesota Department of Agriculture, National Cheese Institute, National DHIA, National Milk Producers Federation, New York Farm Bureau, Public Voice for Food and Health Policy, Purebred Dairy Cattle Association, Washington State Dairymen's Federation, Wisconsin Cheese Makers Association, Wisconsin Department of Agriculture and Wisconsin Farm Bureau.

Hearing requested in Pacific Northwest Federal Order to include Protein in MCP Plan

Dairygold, the largest dairy cooperative in the Pacific Northwest Federal Milk Marketing Order, has requested a hearing to modify that order's MCP plan to include protein. Currently, the Pacific Northwest market prices milk on butterfat and solids-not-fat (SNF). In their request for a hearing, Darigold has proposed that the Pacific Northwest uses the same protein and other solids formulas included in the Upper Midwest's recommended decision. Under that decision, protein would be valued at 1.32 time the Green Bay Block Cheese Price, and the milk value not assigned to fat or protein would be assigned to other solids. Pacific Northwest Market tests for protein and other solids, rather than Minnesota-Wisconsin (M-W) tests, would be used to determine the component values.

National All-Jersey, with the support of Northwest Independent Dairymen, Inc. has proposed that the protein formula include a value for whey protein. The protein formula in the Pacific Northwest proposal differs slightly from that proposed by NAJ in the Upper Midwest and Southern Michigan proposals. The protein formula would equal 1.32 times the National Cheese Exchange price, plus 1.95 times the Western whey price, as reported by the Dairy Market News. National All-Jersey proposed using the 1.32 cheese price factor, plus 0.735 times the WPC price, in the Upper Midwest and Michigan proposals.

The other difference in the NAJ component price calculations from the Upper Midwest proposals is the use of market protein and SNF tests in the Pacific Northwest proposal to determine the value of the other solids. The Dairgold proposal also uses market average tests. In fact, one of the main reasons Darigold requested the MCP hearing is that this order produces milk that has higher SNF content that the M-W average. This results in a market manufacturing milk prices that are higher than the M-W.

Major dairy cooperative in Costa Rica pays premium for butterfat.

Dos Pinos, the predominant Costa Rica dairy cooperative, has paid its producers on a total solids basis for several years. A recent price was $1.12 per pound total solids. In addition to this total solids payment, Dos Pinos now pays a premium for butterfat. The recent butterfat payment was $0.16 per pound, making the fat price of $1.28 ($1.12 + $0.16) about 14 percent higher than the SNF price.

The butterfat premium is designed to encourage production of butterfat, a milk component that Dos Pinos needs more of.

Mid-South
FAIR
September 21-October 1, 1995

$6,925 Open Guernsey Show
Friday, September 29th at 9:00 am
Judge: Julie Hemp, Chebanse, Illinois

$17,000 Junior Dairy Show
Heifers Show
Saturday, September 30th at 6:00 pm
Cows Show
Sunday, October 1st at 9:00 am
Judge: Eric Lyon, Toledo, Iowa

Contact:
Shirley Key
Livestock Director
Mid-South Fair
940 Early Maxwell Blvd.,
Memphis, TN
38104
(901) 274-8800

$600 Dairy Cattle Capers Contest

Entry Deadline: September 1, 1995

1994 Milk Flow Queens ~ Corrected

The following corrected list of cows was compiled from DHIR and DHIA records in TPE herds made official during 1994. The Milk Flow Queen designation recognizes the top 100 cows with the highest mature equivalent (m.e.) 305-day records made on twice daily milking. Only records made between 270 days and 365 days are considered.

We are sorry for any inconvenience the previous incorrect list printed in the May *Journal* may have caused.

Milk Flow Queens	Calv Age	Days	X	Milk	Fat%	Fat	Prot.%	Prot.	ME Milk	ME Fat	ME Prot.
LOL SV SMOKEY KATHLEEN	1-11	305D	2X	28770M*	3.2%	931	* 3.0%	866P*	35963	1136	1057
AYARS MR+MRS J & SONS & ESTES G - MECHANICSBURG OH											
TROTACRE FORESTAR APRIL	1-11	305D	2X	26660M*	4.1%	1102	* 3.1%	833P*	33858	1378	1041
TROTACRE FARM - ENON VALLEY PA											
HOMESTEAD RPJ JOAN	2-01	305D	2X	26910M*	4.6%	1242	* 3.8%	1032P*	33638	1503	1249
ASKEW CHARLES WILLIAM - HILMAR CA											
MYRTLEDALES B MOST HEATHER	3-04	305D	2X	28950M*	4.5%	1314	* 3.1%	900P*	33293	1459	999
MITHOEFER D+L+FAM & AYARS J+B+FAM - SILVER LAKE IN											
TROTACRE MERCURY LORETTA	2-01	305D	2X	25430M*	4.0%	1006	3.3%	839P*	32550	1268	1057
TROTTER JAMES R - ENON VALLEY PA											
ASKEW FARMS P JAY PARTI	3-02	305D	2X	26740M*	4.1%	1105	3.6%	952P*	30484	1216	1047
ASKEW WILLIAM M - HILMAR CA											
LAND OF LIVING TF KASSIE-ET	2-03	305D	2X	25530M*	3.6%	926	3.1%	792P	30381	1074	919
AYARS MR & MRS JOHN D & FAMILY - MECHANICSBURG OH											
PECKS PLAYBOY LILAC	3-04	305D	2X	28350M*	4.0%	1127	3.0%	858P	29201	1127	858
BOESCHE CAROL JEAN - DEKALB IL											
DIAMOND H F PAT	5-06	305D	2X	26480M	4.4%	1177	3.3%	882P	28069	1224	917
LUTZ HERBY D - CHESTER SC											
SPRING WALK B ETTA	3-03	305D	2X	26730M*	4.5%	1215	* 3.2%	847P	28067	1264	881
WACHTEL FLOYD & FAMILY - BIG PRAIRIE OH											
YOSTS ADMIRAL MINUET	6-01	305D	2X	25820M	5.1%	1324	* 3.1%	802P	27627	1403	850
SPRING WALK FARM - BIG PRAIRIE OH											
BAY MEADOW BONUS T ISABELLA	2-05	305D	2X	23080M	4.0%	923	3.6%	839P*	27465	1071	973
GRIFFITH JEREMY - FERNDALE CA											
BAY MEADOW SMOKEY WINONA	2-01	305D	2X	21740M	4.1%	900	3.3%	728P	27392	1107	895
BAY MEADOW FARMS - GALT CA											
CRESTHILL FAYETTE LAURA	3-09	305D	2X	23800M	4.6%	1100	3.7%	889P*	26894	1210	978
SEAGER ELIZABETH M - PRATTSBURG NY											
HOMESTEAD BREIGHTON JANE	2-01	293D	2X	22470M	3.6%	812	3.1%	705P	26816	977	849
MARSH HOMESTEAD INC - CORNELIUS OR											
YELLOW CREEK SMOKEY ROCHELLE	2-05	305D	2X	23090M	3.8%	867	3.2%	733P	26784	997	843
WEAVER TRUMAN & NUNEMAKER ERIK - GOSHEN IN											
PLEASANT POINT FAY MARISSA	3-03	305D	2X	24280M	4.0%	978	3.4%	816P	26708	1046	873
GRIFFITH MICHAEL OR ANNE - FERNDALE CA											
SUMMERFIELD MARC ZENA	2-11	305D	2X	22580M	4.0%	909	3.2%	733P	26644	1045	843
SUTTLE MARK - ORRVILLE OH											
PR-ASKEW FARMS DM YUPS	3-10	305D	2X	25570M*	3.6%	927	3.3%	851P	26593	964	885
ASKEW LAURIE WITTSTRUCK - HILMAR CA											
SPRING FLO SMOKEY ETHAL	2-00	305D	2X	20590M	4.6%	940	3.3%	670P	26355	1175	838
VANDEN HEUVEL DAVID - BLACK CREEK WI											
LAND OF LIVING A KINDESS-ET	6-08	305D	2X	27450M	4.9%	1350	* 3.4%	947P	26352	1296	909
AYARS MR & MRS JOHN D & FAMILY - MECHANICSBURG OH											
LAND OF LIVING J VANESSA ANN	2-02	305D	2X	21770M	3.6%	776	3.4%	741P	26342	931	889
HOARD W D & SONS CO - FORT ATKINSON WI											
PEB L BROOK S ROSE	2-01	305D	2X	21150M	4.7%	994	3.8%	795P*	26226	1193	954
CARMO DIANE - HILMAR CA											
LAND OF LIVING V KRINKLE-ET	2-04	305D	2X	23330M*	4.4%	1030	* 3.6%	850P*	26130	1154	952
AYARS AUSTIN T - MECHANICSBURG OH											
PLEASANT POINT DALLAS SONYA	3-03	305D	2X	22880M	4.0%	926	3.5%	801P	25854	1028	889
GRIFFITH JEREMY - FERNDALE CA											
MARODORE PENDERS RONETTE	2-05	305D	2X	23460M*	3.8%	894	3.1%	734P	25806	966	793
KOHLER HANNAH MARETTA - BALTIMORE OH											
LAND OF LIVING AGNI KINDRED-ET	6-01	291D	2X	23500M	4.9%	1158	4.0%	935P	25657	1276	1030
AYARS MR & MRS JOHN - MECHANICSBURG OH											
EDICK ALICE	3-02	305D	2X	22980M	3.6%	822	3.3%	758P	25278	871	803
DIXON STEVEN BRETT - CHESTERTOWN MD											
ROZELYN PRINCE JULIANN	3-02	305D	2X	22170M	5.9%	1309	* 4.0%	890P*	25274	1440	979
ROZELYN FARM - LYNDEN WA											
WILSONVIEW SMOKEY CALLY	2-04	305D	2X	22130M	3.9%	859	3.2%	708P	25228	971	800
MARSH ROBIN - CORNELIUS OR											

Milk Flow Queens	Calv Age	Days	X	Milk	Fat%	Fat	Prot.%	Prot.	ME Milk	ME Fat	ME Prot.
LAESCHLAND BID RITZI	2-11	305D	2X	22170M	3.7%	819	3.2%	715P	25052	893	779
LAESCH PHIL - CURTISS WI											
PLEASANT POINT C SUGAR	9-11	305D	2X	25010M	4.3%	1071	3.5%	865P	25010	1125	908
GRIFFITH MICHAEL OR ANNE - FERNDALE CA											
NEDROW FARMS MERCURY MINNIE	1-10	305D	2X	19310M	4.1%	787	3.2%	611P	24910	992	770
NEDROW J KEVIN - CLIFTON SPRINGS NY											
TROTACRE ABLE BELL	2-03	305D	2X	21110M	4.3%	902	3.0%	630P	24910	1046	731
LIGGETT AMY - ENON VALLEY PA											
JENSGOLDEN EXPRESS KRIS	3-08	305D	2X	24390M	3.7%	892	3.4%	838P	24878	883	830
JENSEN DALE A - AMERY WI											
FOUR WINDS VICTORY POSE-ET	4-04	305D	2X	23920M	4.5%	1080	3.2%	762P	24877	1112	785
VILTER CLARK & JOY - HARTLAND WI											
ASKEW FARMS PERFECTO FUFU	3-08	305D	2X	23420M	4.2%	993	3.4%	807P	24825	1063	863
ASKEW WILLIAM M - HILMAR CA											
VALLEY SET B HOPE	2-03	305D	2X	20130M	4.6%	926	3.4%	678P	24760	1111	814
WENGER KENT M - GOSHEN IN											
PINE RIDGE AGNI TRICIA	6-06	305D	2X	25220M	4.7%	1191	3.7%	923P	24716	1143	886
SKAAR CHRIS W & SONS - HAYWARD MN											
BAY MEADOW BONUS T DEE DEE	3-01	305D	2X	22850M	4.2%	971	3.6%	818P	24678	1039	875
BAY MEADOW FARMS - GALT CA											
HOMESTEAD PENDER BELINDA	3-00	305D	2X	21730M	3.9%	840	3.6%	773P	24555	916	843
MARSH HOMESTEAD INC - CORNELIUS OR											
ASKEW FARMS PENDER YUPPY-ET	3-03	305D	2X	23590M	4.1%	959	3.3%	786P	24534	997	817
LUTZ HERBY D - CHESTER SC											
NEDROW FARMS JOEYS NOVENA	2-10	305D	2X	22070M	4.9%	1072	* 3.3%	736P	24498	1147	788
NEDROW J KEVIN - CLIFTON SPRINGS NY											
WESGRAY FRANK TUFFET	4-08	305D	2X	23050M	4.1%	951	3.2%	741P	24433	1008	785
CLARK DARREL R - VIOLA WI											
HOMESTEAD PENDER CORALINA	2-08	305D	2X	21040M	4.5%	950	3.3%	688P	24406	1083	784
MARSH HOMESTEAD INC - CORNELIUS OR											
PLEASANT POINT ARROW STEPHI	2-05	305D	2X	20660M	4.2%	867	3.3%	686P	24379	997	789
GRIFFITH MICHAEL OR ANNE - FERNDALE CA											
J MAR NELL FRANK BINGO	3-04	305D	2X	22780M	3.2%	734	3.2%	725P	24375	778	769
ERDMAN MARK & GRIGGS ROBERT C JR - CHENOA IL											
BAY MEADOW ABLE HALO	3-11	305D	2X	23190M	4.9%	1138	* 3.7%	850P	24350	1172	876
BAY MEADOW FARMS - GALT CA											
OCS DAIRY DIADORA LIL FOOT	2-02	305D	2X	20290M	5.0%	1024	3.3%	677P	24348	1198	792
SMITH OSCAR CLAY - JEFFERSON MD											
ASKEW FARMS PRINCESS WILMA	2-02	305D	2X	20970M	4.5%	934	3.6%	762P	24325	1065	869
ASKEW WILLIAM M - HILMAR CA											
MARTIN OAKS BJT HONEY	8-02	305D	2X	23160M	4.0%	933	3.4%	780P	24318	1017	850
STEWART RILLEY & GISELLE - MACOMB MO											
ASKEW FARMS IDEAL JUNEBUG	2-01	305D	2X	19250M	4.6%	876	3.6%	690P	24255	1077	849
ASKEW CHARLES WILLIAM - HILMAR CA											
SMITHFIELD FAYETTE ALLIE	6-06	305D	2X	23510M	4.1%	953	3.5%	822P	24215	972	838
COON BROS - AMENIA NY											
SPRING WALK A CLOV	4-00	305D	2X	24200M	5.0%	1201	* 3.3%	807P	24200	1165	783
WACHTEL FLOYD & FAMILY - BIG PRAIRIE OH											
JENSGOLDEN SMOKEY KILAUEA	2-03	305D	2X	21560M	3.6%	776	3.5%	746P	24147	861	828
JENSEN DALE A - AMERY WI											
PR-MYOWN UTOPIA NADINE	2-02	293D	2X	20950M	3.4%	703	3.4%	708P	24147	810	816
ERDMAN MYRON & MARK - CHENOA IL											
VALLEY SET SMOKEY MYRNA	2-02	305D	2X	20100M	4.5%	895	3.3%	668P	24120	1047	782
WENGER RONALD E - GOSHEN IN											
CROWN STOME JETSTAR WINNIE	4-06	305D	2X	22110M	3.7%	815	3.4%	747P	24100	872	799
SCHNEBLY JOHN B - CLEAR SPRING MD											
GR-WESTLANE LOCO RONDA	2-00	305D	2X	20050M	4.8%	968	3.2%	647P	24060	1152	770
ASKEW CHARLES WILLIAM - HILMAR CA											
LAESCHLAND BIONIC TIFFANY	4-05	236D	2X	20490M	4.2%	858	3.2%	646P	24006	974	733
HEISCHMIDT ERIC - ALTON IL											
RIVERWOOD BUTTER RASCAL	3-04	305D	2X	21400M	4.4%	951	3.4%	733P	23968	1046	806
KEEFER FORREST J - WAWAKA IN											
LAESCHLAND VOLCANO ODESSEY-ET	3-04	305D	2X	21360M	4.1%	883	3.7%	784P	23923	971	862
JENSEN DALE A - AMERY WI											
LAESCHLAND BID WILLOW-ET	2-02	305D	2X	20610M	4.3%	884	3.6%	732P	23908	1008	834
LAESCH, PHIL - CURTISS, WIN											
PLEASANT POINT FAY SANDY	5-00	305D	2X	24110M	4.1%	997	3.6%	871P	23869	977	854
GRIFFITH MICHAEL OR ANNE - FERNDALE CA											
WALNUT HILL FRANKS TROUBLE	1-11	305D	2X	18360M	3.6%	662	3.6%	664P	23868	841	843
SUTTLE MARK - ORRVILLE OH											

Milk Flow Queens	Calv Age	Days	X	Milk	Fat%	Fat	Prot.%	Prot.	ME Milk	ME Fat	ME Prot.
SPRING WALK APPOLOS AMY	3-10	305D	2X	23610M	5.8%	1365	* 3.4%	799P	23846	1338	783
SPRING WALK FARM - BIG PRAIRIE OH											
AYARS LINDSEY V LORNAS LILY-ET	2-01	305D	2X	20020M	4.8%	958	3.5%	697P	23824	1140	829
AYARS LUCAS J - MECHANICSBURG OH											
T P ACRES HAPPY BIRTHDAY HEIDI	4-11	305D	2X	24560M	3.9%	970	3.1%	769P	23823	941	746
DANKERT THOMAS JOHN - OTTO NY											
AQUA VALLEY DOTS BERNICE	2-04	302D	2X	21640M	4.3%	935	3.1%	678P	23823	1020	740
BRUNDIGE FREEMAN H - FULTON KY											
CEDAR WAY FRANK KRYSTAL	4-00	305D	2X	23320M	3.2%	750	3.2%	735P	23786	743	728
ARNOLD JOHN & PAM - WAVERLY IA											
SHAMROCKS ABLE YOLANDA	3-02	305D	2X	21590M	4.0%	860	3.3%	714P	23749	929	771
SHAMROCK FARMS COMPANY - CHANDLER AZ											
NELLS GLOW FAY MISSY	6-04	305D	2X	22800M	4.7%	1079	3.4%	782P	23712	1133	821
MINDY SYNDICATE - HILMAR CA											
BAY MEADOW ASTRO SONIA	3-00	305D	2X	21170M	4.4%	923	3.4%	712P	23710	1015	783
BAY MEADOW FARMS - GALT CA											
BAY MEADOW IDEAL JENNY	3-02	305D	2X	21940M	4.7%	1037	3.6%	779P	23695	1099	826
BAY MEADOW FARMS - GALT CA											
FLAMBEAU MANOR FAY CHARLENE	4-08	305D	2X	24350M	3.7%	911	3.4%	836P	23620	884	811
VAN DOORN GARY - TONY WI											
VALLEY GEM PSHATS MOOLAH	3-03	305D	2X	22070M	4.4%	972	3.4%	743P	23615	1001	765
VALLEY GEM FARMS - CUMBERLAND WI											
PECKS JEWELER LOLENE	2-11	305D	2X	21070M	3.9%	825	3.4%	721P	23598	908	793
BOESCHE CAROL JEAN - DEKALB IL											
T P ACRES AD PAPRIKA CHILI	2-02	305D	2X	20330M	3.8%	775	3.3%	662P	23583	884	755
DANKERT THOMAS JOHN - OTTO NY											
FAIRVIEW VICTORY FAY	3-02	305D	2X	22240M	4.2%	934	3.3%	734P	23574	971	763
VANDEN HEUVEL DAVID - BLACK CREEK WI											
LINDENHOF MERCURY INGE	2-00	305D	2X	18380M	4.3%	784	3.3%	613P	23526	988	772
LINDE AXEL J - OXFORD PA											
NEDROW FARMS MYSTERYS MATH	3-00	305D	2X	20400M	4.5%	910	3.4%	685P	23460	1028	774
NEDROW J KEVIN - CLIFTON SPRINGS NY											
GREAT HILL FAYETTE NAOMI	4-05	305D	2X	22710M	3.8%	873	3.2%	721P	23391	890	735
GREAT HILL DAIRY INC - MARION MA											
ASKEW FARMS VICTORY IVANA	2-05	305D	2X	20650M	4.5%	929	3.5%	714P	23335	1040	800
ASKEW PEARL A - HILMAR CA											
BAY MEADOW CYCLONE SCANDAL	3-03	305D	2X	20640M	4.2%	875	3.4%	700P	23323	980	784
BAY MEADOW FARMS - GALT CA											
CLOVER JACK TV GINNIE	3-02	299D	2X	20040M	5.0%	1009	3.7%	747P	23276	1141	845
GRIFFITH CASEY D - FERNDALE CA											
MAURANA NEDS BESSIE	8-06	305D	2X	20960M	4.2%	872	3.6%	753P	23266	985	851
LAMBRECHT JAN W - BEDFORD IN											
ASKEW FARMS SMOKEY COLEE	1-09	305D	2X	18910M	4.1%	778	3.4%	649P	23259	934	779
ASKEW CHARLES WILLIAM - HILMAR CA											
SPRING FLO FRANKS VAL	2-11	305D	2X	20510M	4.5%	931	3.1%	642P	23176	1015	700
VANDEN HEUVEL DAVID - BLACK CREEK WI											
VALLEY SET F HILDA	3-06	305D	2X	22690M	4.7%	1068	3.3%	753P	23144	1079	761
WENGER RONALD E - GOSHEN IN											
JENSGOLDEN SMOKEY KUWAIT	2-07	305D	2X	20800M	4.0%	825	3.4%	715P	23088	891	772
JENSEN DALE A - AMERY WI											
BAY MEADOW DARRYL MIMI	2-02	305D	2X	18880M	4.7%	893	3.5%	654P	23034	1063	778
BAY MEADOW FARMS - GALT CA											
VALLEY GEM EAGERS MUFFY	5-00	305D	2X	20900M	5.1%	1062	3.6%	752P	22990	1158	820
VALLEY GEM FARMS - CUMBERLAND WI											
NEDROW FARMS KINGS LONNA	4-05	305D	2X	23210M	4.2%	979	3.5%	810P	22978	959	794
NEDROW J KEVIN - CLIFTON SPRINGS NY											
ROZELYN FAYETTE GLENDA	3-11	305D	2X	22500M	4.0%	906	3.4%	765P	22950	915	773
ROZELYN FARM - LYNDEN WA											
LINDENHOF ENHANCER APFEL	2-00	305D	2X	18350M	3.7%	686	3.5%	647P	22938	844	796
LINDE AXEL & WIDMANN MILDRED E LINDENHOF											
STAUFFERS J TELESTAR DANIELLE	8-04	305D	2X	22050M	5.1%	1131	3.6%	802P	22932	1176	834
WOLFE BRYAN KEITH - ROME OH											
UNICORN STAR SANDY	4-05	305D	2X	23400M	5.3%	1249	* 3.7%	864P	22932	1212	838
SMITH OSCAR CLAY - JEFFERSON MD											
ROYAL ACRES CHAMP JULENE	2-05	305D	2X	19060M	4.8%	911	3.3%	636P	22872	1066	744
JASURDA EDWARD - PHILLIPS WI											
NEDROW FARMS PROKING LUCY	1-09	305D	2X	17590M	4.9%	855	3.4%	597P	22867	1094	764
NEDROW J KEVIN - CLIFTON SPRINGS NY											
DADO ABLE FLUTE	8-01	305D	2X	23540M	3.9%	928	3.3%	784P	22834	919	776
MARSH HOMESTEAD INC - CORNELIUS OR											

We Believe In Guernseys!

These people are actively showing their confidence and faith in the Guernsey Breed by advertising in the *Guernsey Breeders' Journal.*

ARIZONA

Shamrock Farms, Co.
NORMAN P. McCLELLAND, OWNER
FRANK BOYCE, G.M.
16516 East Chandler Heights Rd.
Chandler, AZ 85249
Telephone (602) 988-1452

CALIFORNIA

ASKEW FARMS
William, Laurie and Charles Askew
5934 Tegner Road
Hilmar, CA 95324
Telephone (209) 63 ASKEW

BAY MEADOW FARMS
The "Wallis" Bloodlines Continue
Bay Meadow Victory Willow-ET
2-00 292D 15,290M 634F 533P
11.17 CY
"Willow" has a Smokey daughter
Registered Guernseys
10326 Walnut Avenue
Galt, California 95632
Arnold and Betty Kessler
Ranch (209) 745-1222
Walt Kessler
(209) 745-4244
rBST free herd

CALIFORNIA GUERNSEYS
A New National Show!
The Western National Guernsey Show will be held in conjuction with the Cal Expo, August 23-27, 1995, in Sacramento, CA
For More Details Contact:
CALIFORNIA GCC
President, Linda Madsen
Vice President, Bill Andrade
Treasurer, Walt Kessler
Adm. Sec. Laurie Askew
P.O. Box 696, Hilmar, CA 95324
(209) 632-7539

CLARAVALE GUERNSEY FARM
18170 Bicknell Road
LOS GATOS, CALIFORNIA
SINCE 1927
Producers of Natural, Guaranteed Raw Milk
Kenneth Peake Telephone (408) 395-0717

NELLS GLOW GUERNSEYS
DENNIS AND JEANIE NELSON
19733 Geer Ave.
Hilmar, CA
95324
(209) 632-6237
Visitors Welcome!

Pat Mar Ranch
Rozelyn Honor's Gloria, (EX-92)
Ranked #38 for CPI
6-07 365D 21,730M 1,041F 775P
1991 Tarbell Trophy Winner
Her son Goliath is at Select Sires and another son Rozelyn Patmar JAY Greg is at ABS.
Jo Jo Fulton, PO Box 203, Los Alamos, CA 93440

ILLINOIS

Visitors Welcome
Jim and Carol Boesche
2509 W. Keslinger Rd., DeKalb, IL 60115
Telephone (815) 758-2081
Four miles S of DeKalb, then three miles W of Route 23 on Keslinger Road.

Derinda Guernsey Farm
Derinda Fayvors G N Alfredda
Recently raised to VG-87 at 11-02
Lifetime to date: 2,400D 122,010M 5,732F
THE OFFENHEISER FAMILY
8582 South Derinda Road
Elizabeth, IL 61028 * Telephone (815) 598-3333

LAND OF LINCOLN
Illinois Guernsey Breeders Assn.
LARRY MOHR, EXECUTIVE SECRETARY
Route 8, Box 70, Normal, IL 61761
Telephone (309) 452-4600

MYOWN GUERNSEYS
MYRON AND MARK ERDMAN
R. 1, Box 85, Chenoa, IL 61726 (815) 692-3090
Norman Beitz - Herdsman

INDIANA

GREEN RIDGE FARM
LEE M. RIGGS AND FAMILY
1161 Volkman Road, Evansville, Indiana 47711
Telephone (812) 867-5035

Visitors Welcome
LOR DAN GUERNSEYS
DAN & LORETTA MITHOEFER & FAMILY
9107 S. State Road 15, Silver Lake, IN 46982
Telephone (219) 352-2847

IOWA

Beaver Creek Farm
"Where dairying is number one and Guernseys add to the fun"
DAVE, PAM, MATT, DAN & JAMES BOLIN
30707 180th Street, Clarksville, Iowa 50619-9628
Telephone (319) 278-4288

ELJO GUERNSEY FARM
Producer and Distributor Of Pure Guernsey Milk
ELDON MOSS AND FAMILY
1837 Dubuque Rd., Iowa City, Iowa 52240
Telephone (319) 351-7323
One-half mile south of I-80 on Highway 1

MARYLAND

The Messix Family
Guernseys and Maryland Mix In '96
Pemberton Farm
Bill, Donna, Megan and Bill IV
113 Pemberton Lane
Queen Anne, MD 21657
(Telephone 410-364-5715)

MICHIGAN

An Active Member Of Lake Central Guernsey Sires
WALNUT MANOR FARM
STEVE AND DALE KIRKLIN
8792 E. ML Ave., Kalamazoo, MI 49001
Telephone (616) 381-2774
Take exit 85 from I-94, S to 1st corners, W 2 miles.

MINNESOTA

Visitors Always Welcome
Amber Rae Guernseys
Ron, Michelle, and Alana Heins
119 Hwy. 42 N.E., Eyota, MN 55934
Telephone (507) 545-2351

EDGEWATER MEADOWS
Profitable Guernseys for the 90's
TOM LUEBKE
5385 Co Rd 123
Mayer, MN 55360
Telephone (612) 657-2149

Green Waves Jay Lauren, VG-89
3-03 365D 22,960M 892F 859P
Green Waves Guernseys
WALTER BERNING AND SONS, INC.
11756 80th Street NE, Albertville, MN 55301
Telephone (612) 497-2483

KNIFE LAKE GUERNSEY FARM

Route 3, Mora, Minnesota 55051
Barton and June Heitke (612) 679-4694

Make Your Plans To Attend Today!

Profile On Protein Sale

Saturday, September 16
Noon
Hutchinson, MN
Agri-Pition Center
on the Fairgrounds

MINNESOTA GBA

Oak Crest Farm

Ranked #112 on the high CPI list
Oak Crest Tracys Colette, VG-85
3-04 365D 18,110M 863F 729P

Howard and Dennis Tyrrell
Rt 1, Box 238, Browerville, MN 56438
(612) 594-2808 or (612) 594-6205

Visitors Always Welcome

UP THE CREEK FARM

THE ANDERSONS
David, Donna, Kevin & Karen
3344 165th Street
Lester Prairie, Minnesota 55354
Telephone (612) 395-2023

MISSOURI

ARROW HEAD
G•U•E•R•N•S•E•Y•S

DAVE AND LINDA COCHARD
Rt. 4, Box 337, Union, MO 63084
Telephone (314) 583-8901

FRANKENBACH GUERNSEY FARM
The Search For Quality
Marvin, Kevin & Ross Frankenbach
RR2, Hannibal, Missouri 63401
Telephone (314) 221-6843

J-MAR-NELL FARM
Registered Guernseys
THE PARROTT FAMILY
RR 1, Knob Noster, MO 65336
NELLIE ● (816) 563-2328
JERRY AND JUNE ● (816) 563-3992
ANDY, SAM AND CHRIS

NEBRASKA

Beauty View Indiana Dainty, VG-89
4-07 365D 23,990M 4.5% 1,083F 3.4% 821P

Beauty View Farm

TOM KONECKY FAMILY
Route 2, Wahoo, Nebraska 68066
Telephone (402) 642-5563
3.5 miles west of Wahoo an H92

Haysetts Farm

RICHARD AND ELDINE HAYS & FAMILY
Odell, Nebraska 68415
Telephone (402) 766-3825
Six miles north and one mile west of Odell.

NEW YORK

Cresthill Fayette Laura, EX-90
3-09 292D 22,881M 1,057F 852P #143 CPI

Cresthill Farms

Virginia, John and Elizabeth Seager
17 Naples Hill Rd., Prattsburgh, NY 14873
Telephone (607) 522-4635

HOLCOMB'S GUERNSEY FARM

Robert Holcomb, owner ● Donald Holcomb, herdsman
RD 1, Jackson Road B534, Greene, New York 13778
Robert (607) 656-9742 ● Donald (607) 656-7193

Kas Knoll Farm

George, Kathy and Kaileen Craft
RD #2, Box 537A
Sharon Springs, NY 13459
(518) 284-2325

Littlefield Farms

Clarence & Sharon Littlefield
Cathy, Beth and Alison
19451 New York State Route 3
Watertown, NY 13601
Telephone (315) 788-1531

Nedrow Farms Fayette Linen (VG-86)
1-10 332D 17,150M 728F 566P

NEDROW FARMS
Kevin, Barb, Alicia, Kate & Abby Nedrow
2819 Co. Rd. 4, Clifton Springs, NY 14432
Telephone (716) 526-5134

We invite you to watch for our ads each issue and plan a trip to the great Northeast to buy cattle, drink Golden Guernsey milk and enjoy our hospitality!

New England and New York Guernsey Breeders' Associations

RIPLEY FARM

"The Guernsey Family Operation"
THE ROLAND RIPLEY FAMILY
RFD 4, Cortland, New York 13045
Visitors Welcome Phone (315) 496-2281

THREE LEDGES FARM

Visitors Always Welcome
Located an Rt. 12 along the beautiful St. Lawrence River.

Terry & Sharol Neuroth & Family
RD2, Box 415, Hammond, NY 13646
Phone (315) 324-5694

Nedrow Farms Admiral Nan (84)
3-01 365D 20,370M 1,096F 755P
1991 Gold Star Dam

TOOLITE FARM
RICHARD AND MERRITT TOOLEY
RD 1, Granville, New York 12832
Richard (518) 642-2361 ● Merritt (518) 642-1389

Trinklecrest Farm
Registered Guernseys
Dennis Trinkle
RD 1, Box 153, Buskirk, NY 12028
Telephone (518) 677-3389

OHIO

THE JOHN RICHARDSON FAMILY

BALMORAL FARMS

Route 4, Box 57, Wapakoneta, OH 45895
Telephone (419) 657-6647

Brand Jam Farm
Jay, Brandi & Jami Thomas
00241 Lock Two Rd.
New Bremen, OH 45869
(419) 629-2734

Crum Farms

Manford, Toni, M.D. and Ross Crum
2733 Twp Rd 1087, Perrysville, Ohio 44864
(419) 938-6034

GILL FARM

Ralph Gill and Sons
Ed Gill (216) 435-4152 Rich Gill (216) 435-4577
1795 East Pleasant Home Road
Creston, Ohio 44217

Sherma Farm

Kenton Sherman (419) 483-4737
Mike Kaltenbach (419) 465-2659
3930 Sandhill Rd., Bellevue, OH 44811

Spring Walk Farm
William and Kurt Wachtel
Big Prairie, Ohio 44611
William (216) 378-2273
Kurt (216) 378-4302

Bred heifers and show calves for sale.
Contact us for more details.

OKLAHOMA

OKLAHOMA GBA

Route 3, Box 153A Yukon, OK 73099
Telephone (405) 324-5762

OREGON

Wilsonview Dairy, Inc.
ERNEST, BILL & DON JOSI
2540 Olsen Road, N. Tillamook, OR 97141
Telephone (503) 842-2775

PENNSYLVANIA

LEBANON VALLEY FARMS
ROBERT B. SMITH & SONS
RD 1, Box 306, Annville, PA 17003
Telephone (717) 838-2488

SOUTH CAROLINA

MARFRED FARM
Route 1
Saluda, SC 29138
Fred T. Mills (803) 445-8353
Steve A. Mills (803) 445-2574
Barn (803) 445-9466
We believe in using young sires!

Sunny Day Farm
Herbert, Betty & Herby D. Lutz
Route 5, Box 32, Chester, S.C. 29706
(803) 385-6929 or 385-3103

TEXAS

Lavon Farms
Route 1, Box 92
Plano, Texas 75074
Telephone (214) 423-8080
Todd Moore Herdsman

VIRGINIA

Blackwater Valley Farm
E. Cline Brubaker and Family
Route 4, Box 540
Rocky Mount, Virginia 24151
(703) 483-2071

Catoctin Guernseys
CLINT, JUDY, SCOTT AND MIKE PEASE
RD 4, Box 620, Leesburg, VA 22075
(703) 777-4539 or (703) 777-8447

WASHINGTON

Family Hill Farm
Jay, Diane and Ryan Lancaster
Aaron and Angie Lancaster
3128 Brown Road
Ferndale, WA 98248
Telephone (206) 384-5175

Home of
Olympic View Fay Likable, EX-94
OLYMPIC VIEW FARM
ANDY AND MARLENE LANCASTER
MIKE AND HETTIE LANCASTER
656 E. Pole Rd., Lynden, WA 98264
(206) 354-4276 Andy - (206) 398-7309 Mike

Rozelyn V Golden
EX-90 at 2-11
2-01 341D 17,850M 891F 654P

1917 ROZELYN FARM *1993*
LEON ZWEEGMAN AND FAMILY
9265 Double Ditch Road, Lynden, WA 98264
Telephone (206) 354-4669

WISCONSIN

Coulee Crest Farm
Don & Dorthy
Scot, Jill
Kurt Peterson
Herdsman
Aaron Olson
RR 2, Box 169
Cashton, WI 54619
(608) 654-7889

Coulee Crest Frank Reebok
Excellent-90
Stands 63 inches tall at the withers
3-05 305D 20,530M 3.8% 786F 3.3% 684P
"Reebok" has Fayette embryos for sale.

Flambeau Manor
Gary van Doorn & Family
N5512 Flambeau Rd.
Tony, WI 54563

Four Winds Farm
CLARK AND JOY VILTER & FAMILY
N56 W30020 Hwy. K. Hartland, WI 53029
Telephone (414) 367-2803

GURN-Z MEADOW FARM
Bill & Kathi Orchard
Julie, Kristi & Jenny
S109 W39186 Hwy. 67
Eagle, WI 53119
(414) 594-3506

JCT US 8 & Co E
JENSGOLDEN JUNCTION
DALE, TERESSA & KENT JENSEN
TRENT & LEANN & JORDAN JENSEN
KIRSTEN, KEVIN & KAYLA KLUGOW
1308 80th Street, Amery, WI 54001
(715) 268-8711 or (715) 268-9785

Cows and bred heifers for sale.
Write or call for
pedigrees and prices.
LAESCHLAND FARM
PHIL AND JOYCE LAESCH
440 W Center Ave, Dorchester, WI 54425
Telephone (715) 654-5554

ROYAL ACRES
REGISTERED ◆ GUERNSEYS
Ed & Lori Jasurda
Frank & Donna Jasurda
N7822 Murphy Lake Lane
Phillips, WI 54555
(715) 339-4929

TAG LANE FARM
THOMAS A. GRISWOLD FAMILY
N 8934 River Valley Road, Ixonia, WI 53036
Telephone (414) 261-9067
Plan to visit our herd . . . Visitors always welcome

Valley Gem Fayette Heidi, EX-92
5-04 305D 21,300M 905F 737P
Valley Gem Farms
Roy and Gina Grewe
Brandon, Brady and Brock
952 19th Ave., Cumberland, WI 54829
(715) 822-5606

WISCONSIN GUERNSEY BREEDERS

Deb Gottlibson
Secretary/Treasurer
E7340 Cty Road E
Elk Mound, WI 54739
(715) 235-2723

CANADA

Perth County Cattle Co.

Victor and Maria Daniel

P.O. Box 26, Kirkton, Ontario N0K 1K0
(519) 229-6310 • FAX (519) 229-6292

YOUNG SIRE GROUPS

DAIRYBELT
GUERNSEY SIRES
A New Addition To The Active Lineup!
Lily Lane T Penny Patent
+1153M +35P

LAKE CENTRAL
GUERNSEY SIRES
7G302
Rozelyn Pat Mar P Goliath-ET
#4 Active A.I. List +.15%F +.07%P

M • A • G • S
Mid-Atlantic Guernsey sires
Two Exciting Young Sires:
Flambeau Manor Cameron PA: +52P
Jensgolden Magic Outlaw PA: +50P

WESTERN GUERNSEY SIRES
Sherry Jansen
Secretary-Treasurer
4488 NW Visitation Rd.
Forest Grove, OR 97116

Agri-Graphics, Ltd.
"The Picture People"
109 5th Ave., New Glarus, WI 53574
(608) 527-5663 • (608) 527-5676 fax

KATHY DEBRUIN HAYES, NEW GLARUS, WI
(608) 527-2912

Craig Johnson
Henryville, IN
(812) 294-1752

Julie Delavergne
Columbus, OH
(614) 451-8994

Eileen DeBruin
Pleasant Prairie, WI
(315) 694-6555

Susan Kelly
Millbrook, NY
(914) 677-8821

Judy Black
Tyrone, PA
(814) 684-3907

Lisa Cooper
Linwood, KS
(913) 723-3472

New Prefix Reservations

Polk Springs
Bryan Kyle, Marionville, MO
Calico
John Souders, Vancouver, WA
Fitz Jama
James & Marge Fitz,
Newfoundland, PA
Birch Woods Farm
Gary Wisener & Burley Smith,
Glen Flora, WI
Albo Crde
Denae Johnson,
Lewisburg, PA
Tomahawk
Toma Arnberg,
Edgar Springs, MO

The AGA would like to welcome the following new junior members.

Crystal Decker, Winthrop, NY
Travis Dixon, Chestertown, MD
Chris Erbe, Turlock, CA
Bryan Kyle, Marionville, MO
Rafe Kyle, Marionville, MO
Deven Rau, South Lyon, MI
Eric Rau, South Lyon, MI
Nichole Rau, South Lyon, MI
Ann Gotschall, Atkinson, NE
Jason Thomas Heron, Bethlehem, CT
Shannon Holcomb, Greene, NY
Katie Ruane, North Clarendon, VT
Jeremy Wall, Decatur, AR
Kayla Baer, Middletown, MD
Anna Fisher, Scottsville, KY
Wyatt Hall, Westminster, MD
Zachary Hall, Westminster, MD
Amy Luther, McAlpin, FL
Ashley Miller, Middletown, MD
Paul Miller, Middletown, MD
Blake Wilson, Iberia, MO
Cindy Wilson, Iberia, MO
Gwen Wilson, Iberia, MO

The AGA would like to welcome the following new senior members.

Brian Frick, Spring View, NE
Michael Hensel, Newburg, PA
Nancy Trimble, Indiana, PA
Craig Westfall, Halfway, MO
Jay Van Hove, Freeman, SD
Carl Towndrow, Albuquerque, NM
Jennifer Berg, West Salem, WI

Are your registrations up to date?

If you need assistance catching your registrations up to date, or would like to enroll your animals in the Genetic Recovery Program, please contact the American Guernsey Association.

Help is available!

Call (614) 864-2409

Herd Registree Fee Schedule

Genetic Recovery

Recorded Female (RF)	$5.00
Guernsey Type (GT)	$5.00
Provisional Register (PR)	$7.00

Genetic Recovery (GR) - Use regular registration fees. Minimum fees apply if submitted with GT and PR ancestors.

Transfers

Under 60 Days	$12.00
Over 60 Days	$20.00
Foreign	$15.00

Pedigrees

Three Generation	$5.00
Five Generation	$15.00

1995 Calendar

DEADLINES

August 11, 1995 - Final advertising deadline for the September 25 Sire, Young Sire and Southern States Issue of the *Guernsey Breeders' Journal*

SHOWS

August 17 - Indiana State Fair Jr. Show, Indianapolis, IN
August 17 - Kentucky State Fair Jr. Show, Louisville, KY, Judge Lynn Lee,
August 17 - Ohio State Fair Jr. Show, Columbus, OH
August 18 - Kansas State Fair Jr. Show
August 19 - Indiana State Fair, Indianapolis, IN
August 19 - Kentucky State Fair, Louisville, KY, Judge Brian Schilling
August 19 - Ohio State Fair Open Show, Columbus, OH
August 23 - Wyoming State Fair Jr. Show, Douglas, WY, Judge Alvie Rothe
August 24 - Western National, Sacramento, CA, Judge Bob Griggs
August 24 - Wyoming State Fair, Douglas, WY, Judge Trent Platt
August 25 - Missouri State Fair, Sedalia, MO, Judge, Brian Schilling
August 30 - Minnesota State Fair, St. Paul, MN, Judge, Barb Lee
September 3 - Oregon State Fair, Salem, OR, Judge Scott Payne
September 16 - Eastern States Exposition, West Springfield, MA, Judge Richard Keene
September 22 - Tulsa State Fair, Tulsa, OK, Judge Ron Long
September 24 - Tulsa State Fair Jr. Show, Tulsa, OK
September 27 - National Guernsey Show, Harrisburg, PA
September 29 - Mid-South Fair Open Show, Memphis, TN, Judge Julie Hemp
September 30 - Mid-South Jr. Show, Memphis, TN, Judge Eric Lyon
October 2 - Dixie Classic Fair, Winston-Salem, NC, Judge John Housley
October 4 - National Guernsey Show, Madison, WI
October 7 - South Carolina State Fair Jr. Show, Columbia, SC
October 8 - South Carolina State Fair, Columbia, SC
October 12 - Texas State Fair, Dallas, TX, Judge Don Josi
October 13 - 15 - Tennessee Dairy Expo
November 3 - Arizona State Fair, Phoenix, AR, Judge Harry Papageorge
November 4 - National Junior Guernsey Show, Louisville, KY
November 5 - National Guernsey Open Heifer Show, Louisville, KY
November 6 - National Guernsey Open Cow Show, Louisville, KY

SALES

August 19 - North Side Farm Dispersal,Gordon & Helen Gotlibson, Elk Mound, WI
August 26 - North's Guernsey Dispersal, Dennis & Eileen North, Mukwonago, WI
September 16 - Hoosier Classic Sale, Bearcreek Farms, Bryant, IN
September 16 - Profile on Protein Sale, Hutchinson, MN
October 4 - International Guernsey Classic, Madison, WI

Faith does for living what sunshine does for stained glass windows

Remembering our Friends and Family

Special funds in the Guernsey Foundation have been started in memory of two tremendous Guernsey enthusiasts - George Fowler, Sr., of Saluda, SC and Elizabeth Kessler of Galt, CA.

Mr. Fowler was a authentic Guernsey enthusiast and former American Guernsey Association president and board member. He retired as a dairy farmer and owner of Butler Hill Guernseys.

Mrs. Betty Kessler was a true Guernsey believer and supporter. She was a business partner and part of the great team at Bay Meadow Farms.

All Guernsey enthusiasts are encouraged to make a donation to the Guernsey Foundation in memory of these two outstanding Guernsey patrons.

These funds will be used to perpetuate the advancement of education and scientific research in the dairy industry as a whole. These donations will help the dairy community prepare for a better future and preserve the spirit of these two Guernsey friends.

The Foundation takes great pride in the benefits these research project are providing to the dairy industry.

Act Now!

Help secure the future of the Guernsey breed by supporting the Guernsey Foundation.

For more information, contact a Foundation officer.
W. Lee Moore Jr., Chairman, 1700 Commerce St., Suite 1700, Dallas, TX 75201; (214) 748-2895
Neil Jensen, 7614 Slate Ridge Blvd., Reynoldsburg, Ohio 43068; (614) 864-2409
Daniel Brubaker, 150 W. Mosby Rd., Harrisonburg, VA 22801; (703) 434-4384
Myron Erdman, RR 1, Box 85, Chenoa, IL 61726; (815) 692-3090

Protect Your Future.
Invest in the
Guernsey Foundation
7614 Slate Ridge Blvd., P.O. Box 666
Reynoldsburg, Ohio 43068
(614) 864-2409

Index To Advertisers

AB Technololgy 28
Agri-Graphics, Ltd. 43
Amber Rae Guernseys 40
Arrow Head Guernseys 41
Askew Farms 40
Balmoral Farms 41
Bay Meadow Farms 40
Beauty View Farm 41
Beaver Creek Farm 40
Blackwater Valley Farm 42
Boesche, Jim and Carol 40
Brand Jam Farm 41
California GBA 40
Catoctin Guernseys 42
Cedar Grove Guernseys 35
Claravale Guernsey Farm 40
Coulee Crest Farm 42
Cresthill Farm 41
Crum Farms 41
Dairybelt Guernsey Sires 43
Danhof, Tom 10
Derinda Guernsey Farm 40
Dolly Run Farm 12
Edgewater Meadows 40
ELJO Guernsey Farm 40
Erdman, Mark & Griggs, Bob 13
Family Hill Farm 42
Flambeau Manor 42
Four Winds Farm 42
Frankenbach Guernsey Farm 41
Gill Farm 41
Great Northern Land & Cattle Co. ... 11
Green Waves Guernseys 40
Green Ridge Farm 40
Greenwood Guernseys 35
Gurn-z Meadow Farm 42
Haysetts Farm 41
Hillside Farm 16
Holcombs Guernsey Farm 41
Hollow View Farm 19
Idle Neer Farms 11
Illinois GBA 40
IN GBA 8
J Mar Nell Farm 41
Jensgolden Junction 42
Kas Knoll Farm 41
Kentucky GBa 4
Knife Lake Guernsey Farm 41
Laeschland Farm 42
Lake Central Guernsey Sires 43
Lana's Place Guernseys 8
Land of Living 3
Lavon Farms 42
Lebanon Valley Farms 42
Lily Lane Farm 35
Lindenhof Guernseys 10
Liseter Farm 22
Littlefield Farms 41
Lor Dan Guernseys 40
Marfred Farm 42
Mercer Northwest Guernsey Breeders' 27
Mid-Atlantic Guernsey Sires 43
Minnesota GBA 41
Minnesota GBA 4
Myown Guernseys 40
Nedrow Farms 41
Nells Glow Guernseys 40
New England\New York GBA 41
North Side Farm 4
Oak Crest Farm 41
OH GBA 15
Oklahoma GBA 42
Olympic View Farm 42
PA GBA 24-25
Paradise Acres 14
Pat Mar Ranch 40
Pemberton Farm 40
Perth County Cattle Co. 43
Raemelton Farm Dairy 17
Ripley Farm 41
Royal Acres 42
Rozelyn Farm 42
Select Sires 48
Shamrock Farms, Co. 40
Sherma Farm 41
Snider Homestead Farm 23
Spring Walk Farm 42
Suneslope Farm 10
Sunny Day Farm 42
Tag Lane Farm 42
Three Ledges Farm 41
Toolite Farm 41
Trinklecrest Farm 41
Trotacre Farm 26
Up The Creek Farm 41
Valley Set Farm 14
Valley Gem Farms 42
Walnut Manor Farm 40
Warwick Manor Guernseys 28
Way Lene Acres 10
Western Guernsey Sires 43
Whispering Pines Farms 12
Willowbrook Farm 13
Wilsonview Dairy, Inc. 42
Wisconsin GBA 43
Yellow Creek Farm 47

Sign up for TPE now and get a discounted rate for the remainder of the year. Plus, you will automatically be enrolled in the TPE program for 1996.

HERD REGISTER FEE SCHEDULE

REGISTRATION FEES (effective April 1, 1992)

AGE IN MONTHS:	MEMBER ON TPE*	MEMBER	NON-MEMBER
FEMALES			
0-6	10.00	15.00	21.00
6-12	15.00	22.00	28.00
12-24	20.00	27.00	33.00
24+	30.00	37.00	43.00
MALES*			
0-6	20.00	30.00	42.00
6-12	30.00	44.00	56.00
12-24	40.00	54.00	66.00
24+	60.00	74.00	86.00

*Includes an official AGA Performance Pedigree

All animals registered with a sketch or photograph will be charged an additional $2.00.

Advertising Rates

Full Page	$365
2/3 page	$275
1/2 page	$210
1/3 page	$160
1/4 page	$125
1/6 page	$100
1/8 page	$70
Column Inch	$20

1995 National Guernsey Shows

Western National

Sacramento, California

Judge: Bob Griggs, Seminole, Oklahoma

Show Date:
Thursday, August 24 5:00 p.m.

Office Phone: (916) 263-3010

Pennsylvania 32nd All-American Show

Pennsylvania
ALL AMERICAN
DAIRY SHOW

Harrisburg, Pennsylvania

Judge: Norman Hill, Woodbine, Maryland

Show Date:
Wednesday, September 27 9:00 a.m.

Entries Close: August 25 and September 6
Office Phone: (717) 787-2905

World Dairy Expo

A Tradition of Excellence!

Madison, Wisconsin

Judge: Ken Empey, Dorchester, Ontario

Show Date:
Wednesday, October 4 10:00 a.m.

Entries Close: September 5
Office Phone: (608) 251-3976

North American International

NORTH AMERICAN INTERNATIONAL
LIVESTOCK EXPOSITION

Louisville, Kentucky

Judge: Wayne Sliker, St. Paris, Ohio

Show Dates:

Jr. Show - Saturday, November 4	**3:00 p.m.**
Heifer Show - Sunday, November 5	**7:00 p.m.**
Cow Show - November 6	**1:00 p.m.**

Entries Close: September 19
Office Phone: (502) 595-3166

Outstanding Young Sire Selling

Hoosier Guernsey Classic - September 9, 1995 - Bryant, Indiana

Yellow Creek Jay Chris

Born: 11-10-94

PA: +777M +42F +$103 +38P +$122 CY+$151

Sire: Rozelyn Prince Jay-ET

His Dam

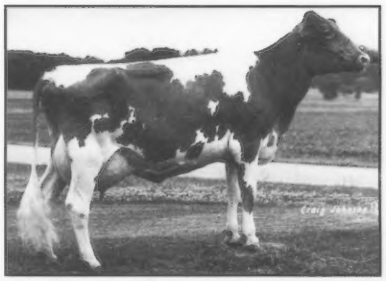

Yellow Creek Victory Cathleen, EX-90

2-04 365D 23,043M 4.1% 941F 3.3% 764P
3-06 365D 22,036M 4.7% 1,028F 3.5% 774P

Dam of Yellow Creek M Cooper at ABS

His Maternal Grandam

Yellow Creek Fayette Cathy, EX-90, GSC

2-07 335D 19,332M 4.7% 905F 3.4% 661P
3-07 341D 21,579M 4.6% 987F 3.7% 789P

Dam of Yellow Creek Ideal Cadet at 21st Century

His Maternal Great Grandam

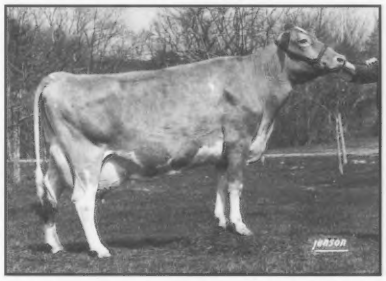

Pleasant Hill Choice Caramel, EX-90, GSC

2-03 341D 20,557M 4.9% 1,005F
3-04 336D 21,924M 4.7% 1,024F
4-04 305D 25,124M 4.4% 1,097F
5-04 320D 24,077M 4.3% 1,026F*
6-05 365D 23,108M 4.5% 1,042F 3.6% 825P
7-06 365D 23,533M 4.5% 1,052F 3.5% 826P
9-03 365D 23,120M 4.6% 1,071F 3.4% 791P
11-00 365D 22,042M* 4.3% 1,949F 3.4% 756P*
Lifetime: 213,246M 9,724F 4,369P

Dam of Oaklands Mercury & Yellow Creek Fayette Caleb

"Cathy's" Full Sister

Yellow Creek Fayette Carol, EX-90, GSC

2-01 350D 20,078M 4.7% 949F 3.6% 718P
3-02 365D 21,230M 4.9% 1,029F 3.7% 792P
4-05 365D 21,277M 4.6% 971F 3.5% 744P
6-03 365D 22,146M 4.7% 1,035F 3.7% 812P
7-09 365D 23,100M 4.6% 1,071F 3.5% 810P
Lifetime: 125,339M 6,103F 4,703P

Dam of Yellow Creek Ideal Clarion at Select Sires

Full sisters to

Yellow Creek Fayette Charm, VG-85
3-02 365D 19,104M 4.6% 880F 3.3% 636P

Yellow Creek Fayette Carmen, VG-84, GSC
7-00 365D 21,354M 4.3% 914F 3.6% 763P
Dam of Yellow Creek V Challenger

For a complete pedigree, contact:

Yellow Creek Farm

Truman & Elnora Weaver ***Lonnie & Lisa Weaver***

25202 CR 36, Goshen, IN ✻ (219) 875-5664

A Protein Giant . . . GOLIATH

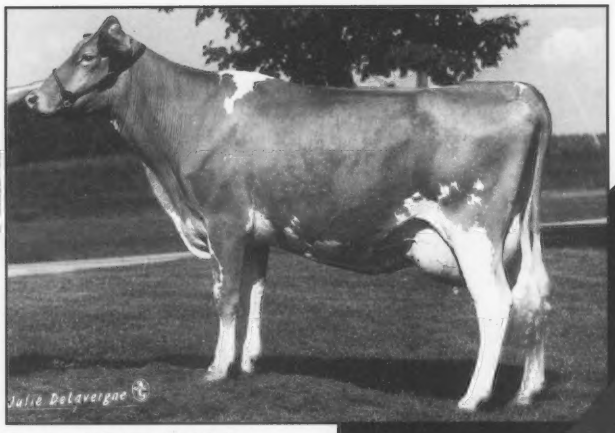

Marodore Goliaths Lydia (VG-86)
2-0 330d 18,460M 4.4% 824F 3.5% 856P
Lee Kohler Family, Baltimore, OH

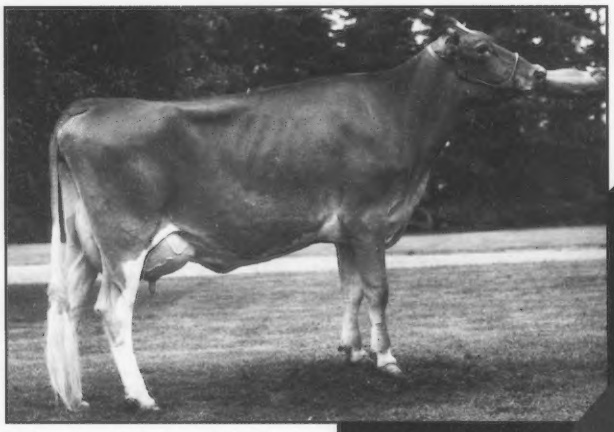

Nedrow Farms Goliath Lulu (VG-87)
1-11 305d 16,168M 4.3% 698F 3.4% 550P
Kevin & Barb Nedrow, Clifton Springs, NY
#5 CPI/Under contract for Select Sires

- **Premium Protein At +45, +.07%**
- **An Elite PTI Sire At +293** (4th in the Breed)
- **Exceptional Strength & Thurl Width**
- **Maternal Sister #4 on CPI List** (Her son comes to Select)

Backed By An EX-92 Dam With Over 30,000M

7G302 Rozelyn Pat Mar P GOLIATH-ET

USDA (7/95):		21 Dtrs.	17 Herds	PTA'95
Prot:	+$159	+.07%	+45P	64%Rel
Fat:	+$140	+.15%	+67F	+993M
CY:	+$191			
AGA(7/95):		+1.40PTAT	50%Rel	+293PTI

Pats Prince X Honor

SELECT SIRES INC

A family of 11 farmer-owned and controlled cooperatives
For Service Call: (614) 873-4683 or FAX: (614) 873-5751

Select America's Best